

**FINISH COLOR MATCHING:**

Different wood species offer unique texture and grain. Minor variations in finish color may occur due to the natural characteristics of wood. Paoli carefully selects all material used in every product insuring a commercially acceptable color and finish.

**CUSTOM FINISHES**

Custom finishes can be done for an upcharge. A 3" x 3" sample must be sent to customer service for approval and a quote.

**VENEER:**

Genuine flat sliced slip matched cherry or slip matched maple veneers, selectively matched on all surfaces to provide proper consistency.

**TOPS:**

Ignite tops are 1 3/16" thick and feature a 3 ply balanced panel constructions with internal solid hardwood edges. Desk tops feature a lumber band and the selected edge detail on the approach as well as the user side. All other edges are self profiled. Credenza, return and bridge tops have a lumber band and the selected edge detail on user side only, with all other edges self profiled.

**CHASSIS CONSTRUCTION:**

All units are reinforced with hardwood cleats and glued to end panels and modesty panels. All base units have adjustable leveling glides to compensate for uneven floor surfaces. Drawer fronts are full overlay.

**DRAWER CONSTRUCTION:**

Drawer fronts are attached separately to the fully assembled drawer box. Drawer fronts are slip matched cherry or maple veneer.

Standard construction: Four sided, vinyl wrapped - miter folded box.

Optional construction: Four corner, English dovetailed wood box. Finished with three-step catalyzed varnish to seal the grain and provide a smoother inner surface. Drawers are built with 7/16" wood sides and 3/16" wood bottoms.

**DRAWER SUSPENSION:**

File drawers utilize a heavy duty full extension metal ball bearing slide for smooth operation. Box drawers operate on full extension slides allowing complete access to the drawer.

**FILE DRAWERS:**

File drawers ship with a filing system. Letter width file drawers accommodate letter or legal filing.

**LOCKING:**

Pedestal locking is standard on desks, credenzas and returns.

**DRAWER HARDWARE:**

Seven hardware styles are available in Matte Chrome or Matte Black finish. Specify style and finish when ordering.

**FINISH:**

Paoli's multi-step catalyzed varnish utilizes the latest technology. The superior strength of Paoli's tech-age finish provides enhanced stain and mar resistance for lasting beauty and easy maintenance. Ignite is available in Java Cherry, Shaker Cherry, Natural Cherry, Light Cherry, Mahogany on Cherry, Cordovan Cherry, Traditional Cherry and Golden Cherry finishes, as well as Clear Maple, Harvest Maple, Huntington Maple, Natural Maple and Golden Maple finishes.

**OPTIONS:**

Ignite has the option of a three-quarter pedestal or a full pedestal desk. This is specified by the second character in the prefix. The "T" designates the three-quarter pedestal, while the "F" designates a full pedestal.

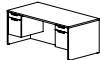

"T" designates the three-quarter pedestal with recessed modesty panel



"F" designates a full pedestal with recessed modesty panel

**EZ Options:**

Reveal Edge, Axis Matte Chrome Pulls, File/File Pedestal, Wood Doors, No Grommets, Vinyl Wrapped Drawers and Standard Lock Key

|                                                      |     |                                                  |     |
|------------------------------------------------------|-----|--------------------------------------------------|-----|
| Sample U Unit Configurations .....                   | 251 | Upper Bookcases .....                            | 261 |
| Sample L Unit Configurations.....                    | 253 | Hanging Cabinets.....                            | 263 |
| 3/4 Pedestal Desk with Recessed Modesty Panel .....  | 255 | Tackboards .....                                 | 267 |
| Full Pedestal Desk with Recessed Modesty Panel ..... | 256 | Lateral Files & Bookcases.....                   | 268 |
| Single Pedestal Desks.....                           | 257 | Wardrobe & Video Cabinets.....                   | 269 |
| Conference Extensions.....                           | 258 | Tables.....                                      | 271 |
| Corner Units, Bridges, Modesty Panels, Returns.....  | 259 | Center Drawers, Tasklight & Optional Locks ..... | 272 |
| Single Pedestal Credenzas.....                       | 260 |                                                  |     |

# Grommets

Optional grommets - \$100 retail upcharge. See below for location of grommets.

## Primary Worksurfaces - Optional Grommet Locations

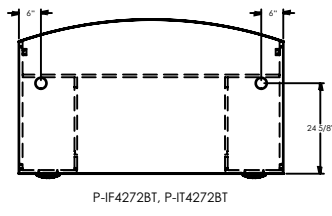

L = Left  
B = Both  
R = Right  
N = None

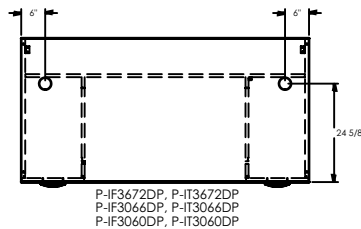

L = Left  
B = Both  
R = Right  
N = None

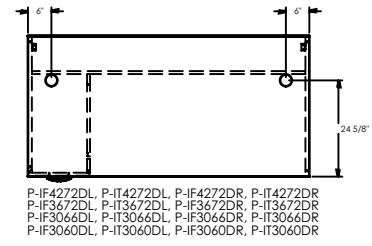

L = Left  
B = Both  
R = Right  
N = None

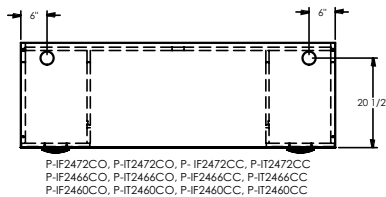

L = Left  
B = Both  
A = All  
R = Right  
C = Center  
N = None

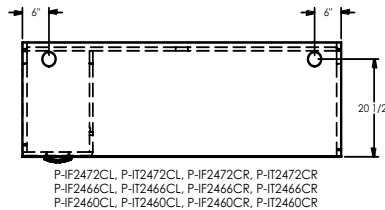

L = Left  
B = Both  
A = All  
R = Right  
C = Center  
N = None

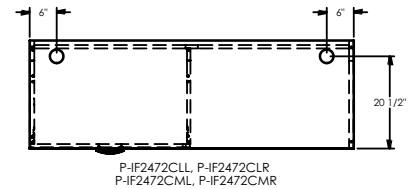

L = Left  
B = Both  
A = All  
R = Right  
C = Center  
N = None

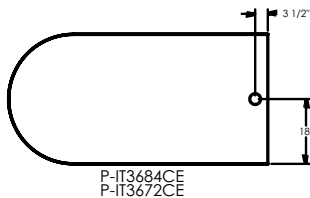

C = Center  
N = None



C = Center  
N = None

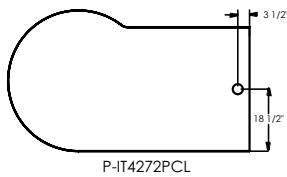

C = Center  
N = None

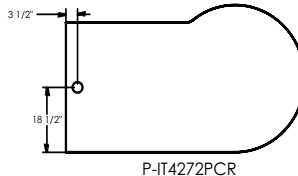

C = Center  
N = None

## Secondary Worksurfaces - Standard Grommet Locations

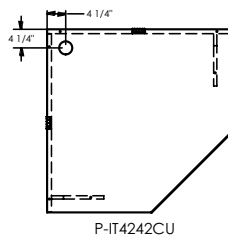
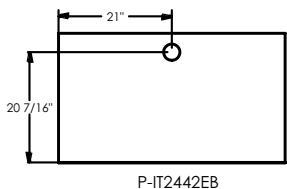
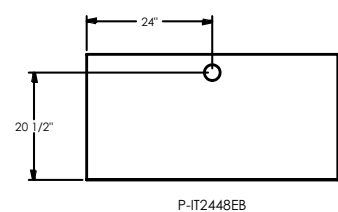
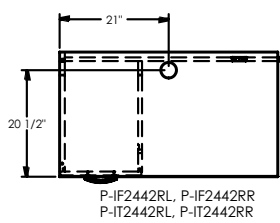
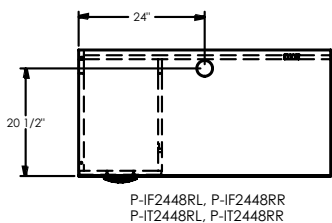

## Ignite Grommet:



**U Unit Configurations**

## Bow Top U-Unit Left

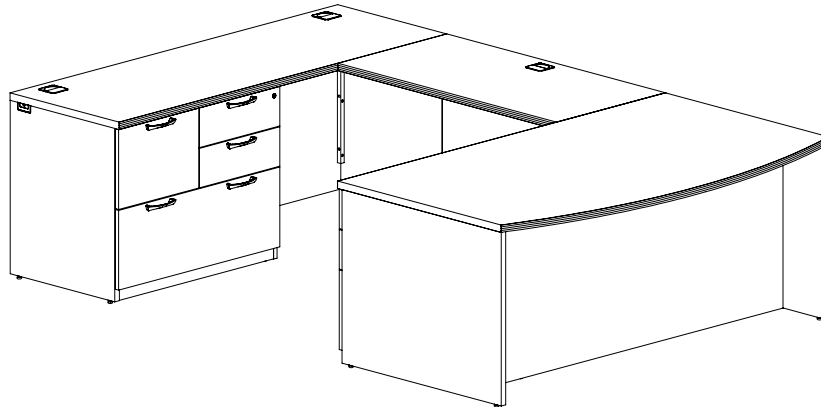
**AS SHOWN:**

| <b>Model Number</b> | <b>Description</b>                                                | <b>List Price</b> |
|---------------------|-------------------------------------------------------------------|-------------------|
| P-IF4272DR          | Bow Top Single Pedestal Desk Right<br>with full pedestals         | \$ 2753           |
| P-IT2448EB          | Executive Bridge Top                                              | \$ 496            |
| P-IT2648MP          | Modesty Panel                                                     | \$ 304            |
| P-IF2472CML         | Single Pedestal Credenza Left<br>with full pedestals - Multi File | \$ 2422           |
|                     | <b>Total</b>                                                      | <b>\$ 5,975</b>   |
| P-IT1631CD          | Optional Center Drawer                                            | \$ 258            |

**ALTERNATIVE:** (with 3/4 pedestals)

| <b>Model Number</b> | <b>Description</b>                                             | <b>List Price</b> |
|---------------------|----------------------------------------------------------------|-------------------|
| P-IT4272DR          | Bow Top Single Pedestal Desk Right<br>with 3/4 pedestals       | \$ 2643           |
| P-IT2448EB          | Executive Bridge Top                                           | \$ 496            |
| P-IT2648MP          | Modesty Panel                                                  | \$ 304            |
| P-IT2472CL          | Single Pedestal Credenza Left<br>with 3/4 pedestals - Box/File | \$ 1649           |
|                     | <b>Total</b>                                                   | <b>\$ 5,092</b>   |
| P-IT1631CD          | Optional Center Drawer                                         | \$ 258            |

## U Unit Configurations (continued)

### Rectangular U-Unit Right

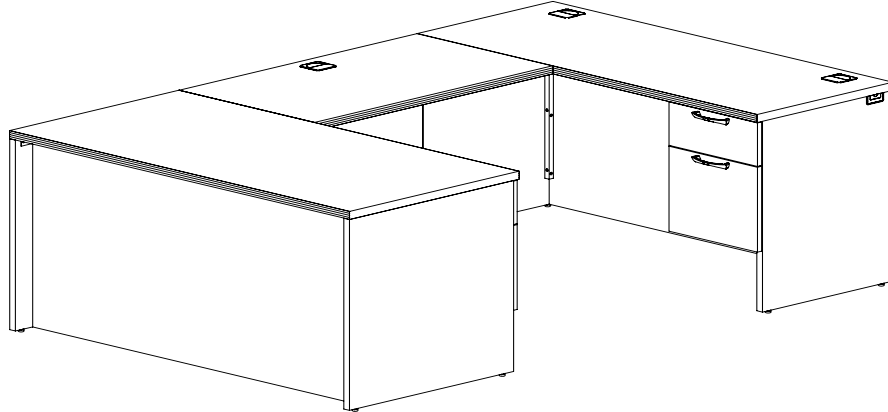

#### AS SHOWN:

| <u>Model Number</u> | <u>Description</u>                                   | <u>List Price</u> |
|---------------------|------------------------------------------------------|-------------------|
| P-IT3060DL          | Single Pedestal Desk Left<br>with 3/4 pedestals      | \$ 1760           |
| P-IT2442EB          | Executive Bridge Top                                 | \$ 436            |
| P-IT2642MP          | Modesty Panel                                        | \$ 297            |
| P-IT2460CR          | Single Pedestal Credenza Right<br>with 3/4 pedestals | \$ 1517           |
|                     | <b>Total</b>                                         | <b>\$ 4,010</b>   |
| P-IT1625CD          | Optional Center Drawer                               | \$ 252            |

#### ALTERNATIVE: (with full pedestals)

| <u>Model Number</u> | <u>Description</u>                                    | <u>List Price</u> |
|---------------------|-------------------------------------------------------|-------------------|
| P-IF3060DL          | Single Pedestal Desk Left<br>with full pedestals      | \$ 1870           |
| P-IT2442EB          | Executive Bridge Top                                  | \$ 436            |
| P-IT2642MP          | Modesty Panel                                         | \$ 297            |
| P-IF2460CR          | Single Pedestal Credenza Right<br>with full pedestals | \$ 1600           |
|                     | <b>Total</b>                                          | <b>\$ 4,203</b>   |
| P-IT1625CD          | Optional Center Drawer                                | \$ 252            |

**L Unit Configurations**

L-Unit Left

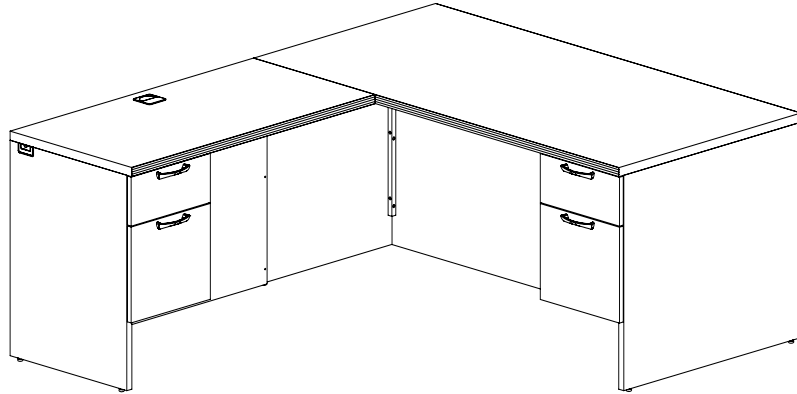
**AS SHOWN:**

| <b>Model Number</b> | <b>Description</b>                               | <b>List Price</b> |
|---------------------|--------------------------------------------------|-------------------|
| P-IT3672DR          | Single Pedestal Desk Right<br>with 3/4 pedestals | \$ 1980           |
| P-IT2448RL          | Left Return<br>with 3/4 pedestals                | \$ 1352           |
|                     | <b>Total</b>                                     | <b>\$ 3,332</b>   |
| P-IT1631CD          | Optional Center Drawer                           | \$ 258            |

**ALTERNATIVE:** (with full pedestals)

| <b>Model Number</b> | <b>Description</b>                                | <b>List Price</b> |
|---------------------|---------------------------------------------------|-------------------|
| P-IF3672DR          | Single Pedestal Desk Right<br>with full pedestals | \$ 2090           |
| P-IF2448RL          | Left Return<br>with full pedestals                | \$ 1462           |
|                     | <b>Total</b>                                      | <b>\$ 3,552</b>   |
| P-IT1631CD          | Optional Center Drawer                            | \$ 258            |

## L Unit Configurations (continued)

### L-Unit Right

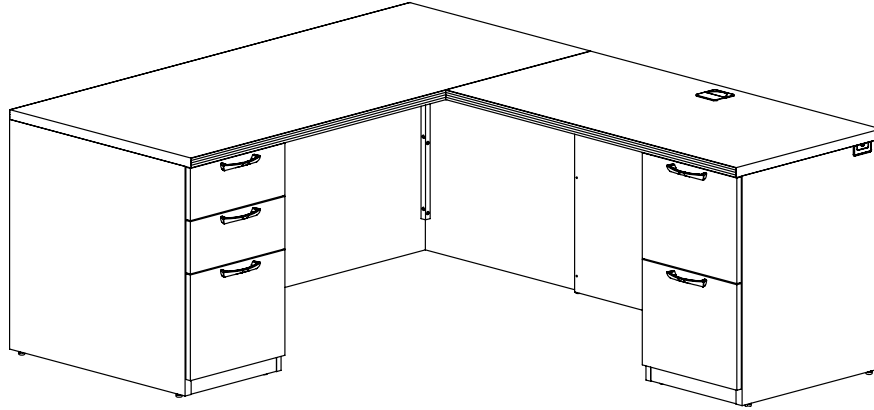

#### AS SHOWN:

| <u>Model Number</u> | <u>Description</u>                               | <u>List Price</u> |
|---------------------|--------------------------------------------------|-------------------|
| P-IF3066DL          | Single Pedestal Desk Left<br>with full pedestals | \$ 1980           |
| P-IF2448RR          | Right Return<br>with full pedestals              | \$ 1462           |
|                     | <b>Total</b>                                     | <b>\$ 3,442</b>   |
| P-IT1625CD          | Optional Center Drawer                           | \$ 252            |

#### ALTERNATIVE: (with 3/4 pedestals)

| <u>Model Number</u> | <u>Description</u>                              | <u>List Price</u> |
|---------------------|-------------------------------------------------|-------------------|
| P-IT3066DL          | Single Pedestal Desk Left<br>with 3/4 pedestals | \$ 1870           |
| P-IT2448RR          | Right Return<br>with 3/4 pedestals              | \$ 1352           |
|                     | <b>Total</b>                                    | <b>\$ 3,222</b>   |
| P-IT1625CD          | Optional Center Drawer                          | \$ 252            |

SIN # 711-8

**Material**

VV - Veneer top & chassis

**Wood Finishes**

- Cordovan Cherry CC
- Golden Cherry GC
- Java Cherry JC
- Light Cherry LC
- Mahogany on Cherry HC
- Natural Cherry NC
- Shaker Cherry KC
- Traditional Cherry TC
- Clear Maple CM
- Golden Maple GM
- Natural Maple NM
- Harvest Maple VM
- Huntington Maple UM

T = 3/4 Pedestal w/Recessed Modesty

**Edge Detail**



Reveal (RV) **EZ**



Softened (SF)

**Pull Option**

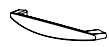

Axis (AS) **EZ**



Bar (BR)



Wing (WG)



Arc (AC)



Radius (RS)



Rod (RD)



Crescent (CS)

Matte Black (MB) or  
Matte Chrome (MC) **EZ**

**Grommets - \$100 upcharge**

See page 250 for options & upcharges.

**Drawer Options**

- Vinyl Wrapped (VW) **EZ**
- English Dovetail Wood (WD)

\*Add \$102 per pedestal for  
Wood (WD) option

**Lock Key Option**

- STD - random
- OMT - keyed alike - order lock core  
separately - see page 272

| Description                                          | Model      | List Price | W  | D  | H  | KS                             | Ship Weight | Cubes |
|------------------------------------------------------|------------|------------|----|----|----|--------------------------------|-------------|-------|
| <b>3/4 Pedestal Desk with Recessed Modesty Panel</b> |            |            |    |    |    |                                |             |       |
| Bow Top Executive Desk                               | P-IT4272BT | \$ 2973    | 72 | 42 | 29 | 40 <sup>1</sup> / <sub>4</sub> | 365         | 59    |

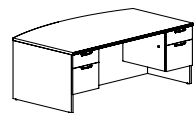

3/4 letter width pedestals - with locks, keyed alike  
Drawer configuration: Box/File both pedestals  
**Optional center drawer - P-IT1638CD - Order separate - see page 272**

**EZ** : P-IT4272BT.VV\_\_RV.ASMC.N.VW.STD

**Specify Material & Finish/Edge/Pull/Grommet/Drawer/Lock Key**

|                |            |         |    |    |    |                                |     |    |
|----------------|------------|---------|----|----|----|--------------------------------|-----|----|
| Executive Desk | P-IT3672DP | \$ 2201 | 72 | 36 | 29 | 40 <sup>1</sup> / <sub>4</sub> | 320 | 49 |
|                | P-IT3066DP | \$ 2125 | 66 | 30 | 29 | 34 <sup>1</sup> / <sub>4</sub> | 275 | 38 |
|                | P-IT3060DP | \$ 2090 | 60 | 30 | 29 | 28 <sup>1</sup> / <sub>4</sub> | 275 | 35 |

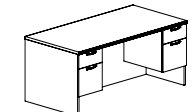

3/4 letter width pedestals - with locks, keyed alike  
Drawer configuration: Box/File both pedestals  
**Optional center drawer - Order separate - see page 272**  
P-IT1638CD (for P-IT3672DP), P-IT1631CD (for P-IT3066DP), P-IT1625CD (for P-IT3060DP)

**EZ** : P-IT\_\_\_DP.VV\_\_RV.ASMC.N.VW.STD

**Specify Material & Finish/Edge/Pull/Grommet/Drawer/Lock Key**

| <b>Credenzas</b> |            |         |    |    |    |  |     |    |
|------------------|------------|---------|----|----|----|--|-----|----|
| Closed Credenza  | P-IT2472CC | \$ 2201 | 72 | 24 | 29 |  | 230 | 34 |
|                  | P-IT2466CC | \$ 2090 | 66 | 24 | 29 |  | 220 | 31 |
|                  | P-IT2460CC | \$ 2070 | 60 | 24 | 29 |  | 220 | 28 |

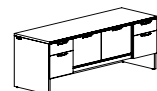

3/4 letter width pedestals - with locks, keyed alike  
Drawer configuration: Box/File both pedestals  
Doors non-locking  
Recessed modesty panel - cable access  
Cable access grommets standard in end panels

**EZ** : P-IT\_\_\_CC.VV\_\_RV.ASMC.N.VW.STD

**Specify Material & Finish/Edge/Pull/Grommet/Drawer/Lock Key**

|                    |            |         |    |    |    |                                |     |    |
|--------------------|------------|---------|----|----|----|--------------------------------|-----|----|
| Kneespace Credenza | P-IT2472CO | \$ 1980 | 72 | 24 | 29 | 40 <sup>1</sup> / <sub>4</sub> | 230 | 34 |
|                    | P-IT2466CO | \$ 1930 | 66 | 24 | 29 | 34 <sup>1</sup> / <sub>4</sub> | 220 | 31 |
|                    | P-IT2460CO | \$ 1903 | 60 | 24 | 29 | 28 <sup>1</sup> / <sub>4</sub> | 220 | 28 |

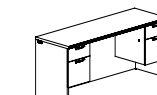

3/4 letter width pedestals - with locks, keyed alike  
Drawer configuration: Box/File both pedestals  
Recessed modesty panel - cable access  
Cable access grommets standard in end panels  
**Optional center drawer - Order separate - see page 272**  
P-IT1638CD (for P-IT2472CO), P-IT1631CD (for P-IT2466CO), P-IT1625CD (for P-IT2460CO)

**EZ** : P-IT\_\_\_CO.VV\_\_RV.ASMC.N.VW.STD

**Specify Material & Finish/Edge/Pull/Grommet/Drawer/Lock Key**

**How to specify:**  
1. Choose base model      2. Material & finish      3. Edge      4. Pull style      5. Grommet      6. Drawer      7. Lock key

P-IT3672DP.      VVLC.      RV.      WGMC.      L.      WD.      STD

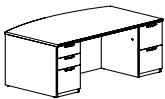
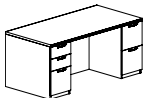
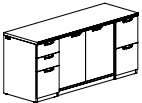
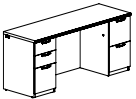
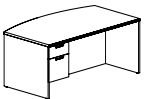
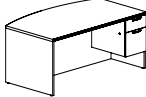
| Description                                                                         | Model                                                                                                                                                                                                                                                                                                                                                                                                                                                                                               | List Price | W  | D  | H  | KS                             | Ship Weight | Cubes |
|-------------------------------------------------------------------------------------|-----------------------------------------------------------------------------------------------------------------------------------------------------------------------------------------------------------------------------------------------------------------------------------------------------------------------------------------------------------------------------------------------------------------------------------------------------------------------------------------------------|------------|----|----|----|--------------------------------|-------------|-------|
| <b>Full Pedestal Desk with Recessed Modesty Panel</b>                               |                                                                                                                                                                                                                                                                                                                                                                                                                                                                                                     |            |    |    |    |                                |             |       |
| Bow Top Executive Desk                                                              | P-IF4272BT                                                                                                                                                                                                                                                                                                                                                                                                                                                                                          | \$ 3194    | 72 | 42 | 29 | 40 <sup>1</sup> / <sub>4</sub> | 410         | 58    |
|    | Full letter width pedestals - with locks, keyed alike<br>Left pedestal: Box/Box/File, Right pedestal: File/File<br><b>Optional center drawer - P-IT1638CD - Order separate - see page 272</b><br><br><b>EZ</b> : P-IF4272BT.VV__RV.ASMC.N.VW.STD<br><br><b>Specify Material &amp; Finish/Edge/Pull/Grommet/Drawer/Lock Key</b>                                                                                                                                                                      |            |    |    |    |                                |             |       |
| <hr/>                                                                               |                                                                                                                                                                                                                                                                                                                                                                                                                                                                                                     |            |    |    |    |                                |             |       |
| Executive Desk                                                                      | P-IF3672DP                                                                                                                                                                                                                                                                                                                                                                                                                                                                                          | \$ 2422    | 72 | 36 | 29 | 40 <sup>1</sup> / <sub>4</sub> | 365         | 49    |
|    | P-IF3066DP                                                                                                                                                                                                                                                                                                                                                                                                                                                                                          | \$ 2345    | 66 | 30 | 29 | 34 <sup>1</sup> / <sub>4</sub> | 320         | 38    |
|                                                                                     | P-IF3060DP                                                                                                                                                                                                                                                                                                                                                                                                                                                                                          | \$ 2290    | 60 | 30 | 29 | 28 <sup>1</sup> / <sub>4</sub> | 275         | 35    |
|                                                                                     | Full letter width pedestals - with locks, keyed alike<br>Left pedestal: Box/Box/File, Right pedestal: File/File<br><b>Optional center drawer - Order separate - see page 272</b><br>P-IT1638CD (for P-IF3672DP), P-IT1631CD (for P-IF3066DP), or P-IT1625CD (for P-IF3060DP)<br><br><b>EZ</b> : P-IF____DP.VV__RV.ASMC.N.VW.STD<br><br><b>Specify Material &amp; Finish/Edge/Pull/Grommet/Drawer/Lock Key</b>                                                                                       |            |    |    |    |                                |             |       |
| <hr/>                                                                               |                                                                                                                                                                                                                                                                                                                                                                                                                                                                                                     |            |    |    |    |                                |             |       |
| <b>Credenzas</b>                                                                    |                                                                                                                                                                                                                                                                                                                                                                                                                                                                                                     |            |    |    |    |                                |             |       |
| Bookcase Credenza                                                                   | P-IF2472CC                                                                                                                                                                                                                                                                                                                                                                                                                                                                                          | \$ 2422    | 72 | 24 | 29 |                                | 300         | 34    |
|    | P-IF2466CC                                                                                                                                                                                                                                                                                                                                                                                                                                                                                          | \$ 2311    | 66 | 24 | 29 |                                | 300         | 31    |
|                                                                                     | P-IF2460CC                                                                                                                                                                                                                                                                                                                                                                                                                                                                                          | \$ 2201    | 60 | 24 | 29 |                                | 300         | 28    |
|                                                                                     | Full letter width pedestals - with locks, keyed alike<br>Doors non-locking<br>Adjustable shelf<br>Left pedestal: Box/Box/File, Right pedestal: File/File<br>Recessed modesty panel<br>Cable access grommets standard in end panels<br><br><b>EZ</b> : P-IF____CC.VV__RV.ASMC.N.VW.STD<br><br><b>Specify Material &amp; Finish/Edge/Pull/Grommet/Drawer/Lock Key</b>                                                                                                                                 |            |    |    |    |                                |             |       |
| <hr/>                                                                               |                                                                                                                                                                                                                                                                                                                                                                                                                                                                                                     |            |    |    |    |                                |             |       |
| Kneespace Credenza                                                                  | P-IF2472CO                                                                                                                                                                                                                                                                                                                                                                                                                                                                                          | \$ 2201    | 72 | 24 | 29 | 40 <sup>1</sup> / <sub>4</sub> | 260         | 34    |
|  | P-IF2466CO                                                                                                                                                                                                                                                                                                                                                                                                                                                                                          | \$ 2311    | 66 | 24 | 29 | 34 <sup>1</sup> / <sub>4</sub> | 250         | 31    |
|                                                                                     | P-IF2460CO                                                                                                                                                                                                                                                                                                                                                                                                                                                                                          | \$ 2040    | 60 | 24 | 29 | 28 <sup>1</sup> / <sub>4</sub> | 250         | 28    |
|                                                                                     | Full letter width pedestals - with locks, keyed alike<br>Left pedestal: Box/Box/File, Right pedestal: File/File<br>Recessed modesty panel - cable access<br>Cable access grommets standard in end panels<br><b>Optional center drawer - Order separate - see page 272</b><br>P-IT1638CD (for P-IF2472CO), P-IT1631CD (for P-IF2466CO), P-IT1625CD (for P-IF2460CO)<br><br><b>EZ</b> : P-IF____CO.VV__RV.ASMC.N.VW.STD<br><br><b>Specify Material &amp; Finish/Edge/Pull/Grommet/Drawer/Lock Key</b> |            |    |    |    |                                |             |       |
| <hr/>                                                                               |                                                                                                                                                                                                                                                                                                                                                                                                                                                                                                     |            |    |    |    |                                |             |       |
| <b>3/4 Single Pedestal Desks</b>                                                    |                                                                                                                                                                                                                                                                                                                                                                                                                                                                                                     |            |    |    |    |                                |             |       |
| Bow Top Single Pedestal Desk Left                                                   | P-IT4272DL                                                                                                                                                                                                                                                                                                                                                                                                                                                                                          | \$ 2643    | 72 | 42 | 29 |                                | 300         | 58    |
|  | 3/4 letter width pedestals - locking - Box/File<br><b>Optional center drawer - P-IT1631CD - Order separate - see page 272</b><br><br><b>EZ</b> : P-IT4272DL.VV__RV.ASMC.N.VW.STD<br><br><b>Specify Material &amp; Finish/Edge/Pull/Grommet/Drawer/Lock Key</b>                                                                                                                                                                                                                                      |            |    |    |    |                                |             |       |
| <hr/>                                                                               |                                                                                                                                                                                                                                                                                                                                                                                                                                                                                                     |            |    |    |    |                                |             |       |
| Bow Top Single Pedestal Desk Right                                                  | P-IT4272DR                                                                                                                                                                                                                                                                                                                                                                                                                                                                                          | \$ 2643    | 72 | 42 | 29 |                                | 300         | 58    |
|  | 3/4 letter width pedestals - locking - Box/File<br><b>Optional center drawer - P-IT1631CD - Order separate - see page 272</b><br><br><b>EZ</b> : P-IT4272DR.VV__RV.ASMC.N.VW.STD<br><br><b>Specify Material &amp; Finish/Edge/Pull/Grommet/Drawer/Lock Key</b>                                                                                                                                                                                                                                      |            |    |    |    |                                |             |       |

**SIN # 711-8**

**Material**  
VV - Veneer top & chassis

**Wood Finishes**

|                    |    |
|--------------------|----|
| Cordovan Cherry    | CC |
| Golden Cherry      | GC |
| Java Cherry        | JC |
| Light Cherry       | LC |
| Mahogany on Cherry | HC |
| Natural Cherry     | NC |
| Shaker Cherry      | KC |
| Traditional Cherry | TC |
| Clear Maple        | CM |
| Golden Maple       | GM |
| Natural Maple      | NM |
| Harvest Maple      | VM |
| Huntington Maple   | UM |

T = 3/4 Pedestal w/Recessed Modesty  
F = Full Pedestal w/Recessed Modesty

**Edge Detail**

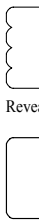

Reveal (RV) **EZ**

Softened (SF)

**Pull Option**

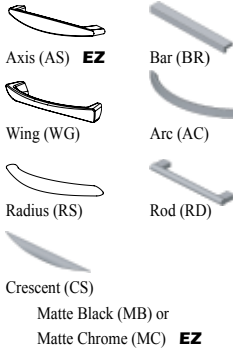

Axis (AS) **EZ**      Bar (BR)

Wing (WG)      Arc (AC)

Radius (RS)      Rod (RD)

Crescent (CS)  
Matte Black (MB) or  
Matte Chrome (MC) **EZ**

**Grommets - \$100 upcharge**  
See page 250 for options & upcharges.

**Drawer Options**  
Vinyl Wrapped (VW) **EZ**  
English Dovetail Wood (WD)

\*Add \$102 per pedestal for Wood (WD) option

**Lock Key Option**  
STD - random  
OMT - keyed alike - order lock core separately - see page 272

**How to specify:**

1. Choose base model
2. Material & finish
3. Edge
4. Pull style
5. Grommet
6. Drawer
7. Lock key

P-IF3672DP.      VVNM.      SF.      RSMB.      N.      VW.      STD



SIN # 711-8

**Material**  
VV - Veneer top & chassis

**Wood Finishes**  
Cordovan Cherry CC  
Golden Cherry GC  
Java Cherry JC  
Light Cherry LC  
Mahogany on Cherry HC  
Natural Cherry NC  
Shaker Cherry KC  
Traditional Cherry TC  
Clear Maple CM  
Golden Maple GM  
Natural Maple NM  
Harvest Maple VM  
Huntington Maple UM

T = 3/4 Pedestal w/Recessed Modesty  
F = Full Pedestal w/Recessed Modesty

**Edge Detail**

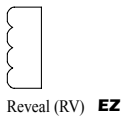

**Pull Option**

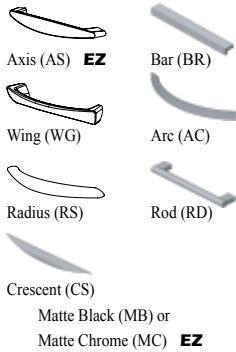

**Grommets - \$100 upcharge**  
See page 250 for options & upcharges.

**Drawer Options**  
Vinyl Wrapped (VW) **EZ**  
English Dovetail Wood (WD)

\*Add \$102 per pedestal for  
Wood (WD) option

**Lock Key Option**  
STD - random  
OMT - keyed alike - order lock core  
separately - see page 272

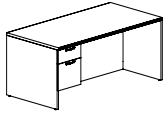
| Description                                                                                                    | Model      | List Price | W  | D  | H  | Ship Weight | Cubes |
|----------------------------------------------------------------------------------------------------------------|------------|------------|----|----|----|-------------|-------|
| Single Pedestal Desk Left<br> | P-IT3672DL | \$ 1980    | 72 | 36 | 29 | 300         | 49    |
|                                                                                                                | P-IT3066DL | \$ 1870    | 66 | 30 | 29 | 295         | 38    |
|                                                                                                                | P-IT3060DL | \$ 1760    | 60 | 30 | 29 | 295         | 35    |

3/4 letter width pedestals - locking - Box/File  
**Optional center drawer - Order separate - see page 272**  
P-IT1631CD (for P-IT3672DL), P-IT1625CD (for P-IT3066DL & P-IT3060DL)

**EZ** : P-IT\_\_\_DL.VV\_\_RV.ASMC.N.VW.STD

**Specify Material & Finish/Edge/Pull/Grommet/Drawer/Lock Key**

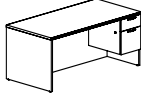
| Description                                                                                                     | Model      | List Price | W  | D  | H  | Ship Weight | Cubes |
|-----------------------------------------------------------------------------------------------------------------|------------|------------|----|----|----|-------------|-------|
| Single Pedestal Desk Right<br> | P-IT3672DR | \$ 1980    | 72 | 36 | 29 | 300         | 49    |
|                                                                                                                 | P-IT3066DR | \$ 1870    | 66 | 30 | 29 | 295         | 38    |
|                                                                                                                 | P-IT3060DR | \$ 1760    | 60 | 30 | 29 | 295         | 35    |

3/4 letter width pedestals - locking - Box/File  
**Optional center drawer - Order separate - see page 272**  
P-IT1631CD (for P-IT3672DR), P-IT1625CD (for P-IT3066DR & P-IT3060DR)

**EZ** : P-IT\_\_\_DR.VV\_\_RV.ASMC.N.VW.STD

**Specify Material & Finish/Edge/Pull/Grommet/Drawer/Lock Key**

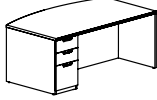
| Description                                                                                                                                          | Model      | List Price | W  | D  | H  | Ship Weight | Cubes |
|------------------------------------------------------------------------------------------------------------------------------------------------------|------------|------------|----|----|----|-------------|-------|
| Full Single Pedestal Desks<br>Bow Top Single Pedestal Desk Left<br> | P-IF4272DL | \$ 2753    | 72 | 42 | 29 | 325         | 58    |

Full letter width pedestals - locking - Box/Box/File  
**Optional center drawer - P-IT1631CD - Order separate - see page 272**

**EZ** : P-IF4272DL.VV\_\_RV.ASMC.N.VW.STD

**Specify Material & Finish/Edge/Pull/Grommet/Drawer/Lock Key**

| Description                                                                                                              | Model      | List Price | W  | D  | H  | Ship Weight | Cubes |
|--------------------------------------------------------------------------------------------------------------------------|------------|------------|----|----|----|-------------|-------|
| Bow Top Single Pedestal Desk Right<br> | P-IF4272DR | \$ 2753    | 72 | 42 | 29 | 325         | 58    |

Full letter width pedestals - locking - Box/Box/File  
**Optional center drawer - P-IT1631CD - Order separate - see page 272**

**EZ** : P-IF4272DR.VV\_\_RV.ASMC.N.VW.STD

**Specify Material & Finish/Edge/Pull/Grommet/Drawer/Lock Key**

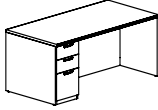
| Description                                                                                                      | Model      | List Price | W  | D  | H  | Ship Weight | Cubes |
|------------------------------------------------------------------------------------------------------------------|------------|------------|----|----|----|-------------|-------|
| Single Pedestal Desk Left<br> | P-IF3672DL | \$ 2090    | 72 | 36 | 29 | 325         | 49    |
|                                                                                                                  | P-IF3066DL | \$ 1980    | 66 | 30 | 29 | 300         | 38    |
|                                                                                                                  | P-IF3060DL | \$ 1870    | 60 | 30 | 29 | 300         | 35    |

Full letter width pedestals - locking - Box/Box/File  
**Optional center drawer - Order separate - see page 272**  
P-IT1631CD (for P-IF3672DL), P-IT1625CD (for P-IF3066DL & P-IF3060DL)

**EZ** : P-IF\_\_\_DL.VV\_\_RV.ASMC.N.VW.STD

**Specify Material & Finish/Edge/Pull/Grommet/Drawer/Lock Key**

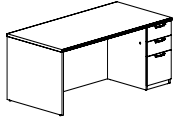
| Description                                                                                                       | Model      | List Price | W  | D  | H  | Ship Weight | Cubes |
|-------------------------------------------------------------------------------------------------------------------|------------|------------|----|----|----|-------------|-------|
| Single Pedestal Desk Right<br> | P-IF3672DR | \$ 2090    | 72 | 36 | 29 | 325         | 49    |
|                                                                                                                   | P-IF3066DR | \$ 1980    | 66 | 30 | 29 | 300         | 38    |
|                                                                                                                   | P-IF3060DR | \$ 1870    | 60 | 30 | 29 | 300         | 35    |





Full letter width pedestals - locking - Box/Box/File  
**Optional center drawer - Order separate - see page 272**  
P-IT1631CD (for P-IF3672DR), P-IT1625CD (for P-IF3066DR & P-IF3060DR)

**EZ** : P-IF\_\_\_DR.VV\_\_RV.ASMC.N.VW.STD

**Specify Material & Finish/Edge/Pull/Grommet/Drawer/Lock Key**

**How to specify:**  
1. Choose base model    2. Material & finish    3. Edge    4. Pull style    5. Grommet    6. Drawer    7. Lock key

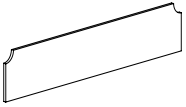
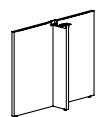
P-IF4272DL.    VVGM.    RV.    ASMC.    R.    VW.    OMT

| Description                                                                                                                                                                                                                                                                                                                                                                                                                                                                                                                 | Model              | List Price | W  | D                 | H  | Ship Weight | Cubes |
|-----------------------------------------------------------------------------------------------------------------------------------------------------------------------------------------------------------------------------------------------------------------------------------------------------------------------------------------------------------------------------------------------------------------------------------------------------------------------------------------------------------------------------|--------------------|------------|----|-------------------|----|-------------|-------|
| <b>Conference Extension</b><br>Conference Extension<br>                                                                                                                                                                                                                                                                                                                                                                                    | <b>P-IT3684CE</b>  | \$ 1738    | 84 | 36                |    | 100         | 8     |
|                                                                                                                                                                                                                                                                                                                                                                                                                                                                                                                             | <b>P-IT3672CE</b>  | \$ 1539    | 72 | 36                |    | 100         | 7     |
|                                                                                                                                                                                                                                                                                                                                                                                                                                                                                                                             | <b>P-IT3066CE</b>  | \$ 1462    | 66 | 30                |    | 100         | 5     |
| Must be attached to another worksurface<br><b>Optional End Panel - Order separately - see below</b><br>P-IT2336EP (for P-IT3684CE or P-IT3672CE)<br>P-IT2330EP (for P-IT3066CE)<br><b>Optional Modesty Panel - Order separately - see below</b><br>P-IT8400MP (for P-IT3684CE)<br>P-IT7200MP (for P-IT3672CE)<br>P-IT6600MP (for P-IT3066CE)<br><br>Use P-XO1010DB (4" Diameter Column) - <b>Order separately - see below</b><br><br><b>EZ : P-IT___CE.V__RV.N</b><br><br><b>Specify Material &amp; Finish/Edge/Grommet</b> |                    |            |    |                   |    |             |       |
| P-Top Conference Extension<br>Left<br>                                                                                                                                                                                                                                                                                                                                                                                                     | <b>P-IT4272PCL</b> | \$ 1980    | 72 | 36-42             |    | 100         | 8     |
| Must be attached to another worksurface<br><b>Optional End Panel - P-IT2336EP- Order separately - see below</b><br><b>Optional Modesty Panel - P-IT7200MP - Order separately - see below</b><br><br>Use P-XO1010DB (4" Diameter Column) - <b>Order separately - see below</b><br><br><b>EZ : P-IT4272PCL.V__RV.N</b><br><br><b>Specify Material &amp; Finish/Edge/Grommet</b>                                                                                                                                               |                    |            |    |                   |    |             |       |
| P-Top Conference Extension<br>Right<br>                                                                                                                                                                                                                                                                                                                                                                                                    | <b>P-IT4272PCR</b> | \$ 1980    | 72 | 36-42             |    | 100         | 8     |
| Must be attached to another worksurface<br><b>Optional End Panel - P-IT2336EP- Order separately - see below</b><br><b>Optional Modesty Panel - P-IT7200MP - Order separately - see below</b><br><br>Use P-XO1010DB (4" Diameter Column) - <b>Order separately - see below</b><br><br><b>EZ : P-IT4272PCR.V__RV.N</b><br><br><b>Specify Material &amp; Finish/Edge/Grommet</b>                                                                                                                                               |                    |            |    |                   |    |             |       |
| <b>P-Top Modesty Panels</b><br>Optional P-Top<br>Modesty Panel<br>                                                                                                                                                                                                                                                                                                                                                                       | <b>P-IT8400MP</b>  | \$ 579     | 54 | 3/4               | 12 | 30          | 2     |
|                                                                                                                                                                                                                                                                                                                                                                                                                                                                                                                             | <b>P-IT7200MP</b>  | \$ 524     | 45 | 3/4               | 12 | 25          | 2     |
|                                                                                                                                                                                                                                                                                                                                                                                                                                                                                                                             | <b>P-IT6600MP</b>  | \$ 508     | 42 | 3/4               | 12 | 20          | 2     |
| P-IT8400MP - For use with 84" Conference Extension<br>P-IT7200MP - For use with 72" P-Top & Conference Extension<br>P-IT6600MP - For use with 66" Conference Extension<br><br><b>EZ : P-IT___MP.V__</b><br><br><b>Specify Material &amp; Finish</b>                                                                                                                                                                                                                                                                         |                    |            |    |                   |    |             |       |
| End Panel<br>                                                                                                                                                                                                                                                                                                                                                                                                                            | <b>P-IT2336EP</b>  | \$ 414     | 36 | 7                 | 28 | 75          | 3     |
|                                                                                                                                                                                                                                                                                                                                                                                                                                                                                                                             | <b>P-IT2330EP</b>  | \$ 386     | 30 | 7                 | 28 | 75          | 3     |
| Cable access in panel<br>Use with Conference Extension or P-Tops only<br><br><b>EZ : P-IT___EP.V__</b><br><br><b>Specify Material &amp; Finish</b>                                                                                                                                                                                                                                                                                                                                                                          |                    |            |    |                   |    |             |       |
| Drum Base<br>                                                                                                                                                                                                                                                                                                                                                                                                                            | <b>P-XO1010DB</b>  | \$ 365     | 4  | 27 <sup>3/4</sup> |    | 20          | 1     |
| Metal finishes: Alloy (AL) or Black (BL)<br><b>EZ : P-XO1010DB.__</b><br><br><b>Specify Metal Finish</b>                                                                                                                                                                                                                                                                                                                                                                                                                    |                    |            |    |                   |    |             |       |

SIN # 711-8, 711-9

**Material**  
V - Veneer top or chassis

**Wood Finishes**  
 Cordovan Cherry CC  
 Golden Cherry GC  
 Java Cherry JC  
 Light Cherry LC  
 Mahogany on Cherry HC  
 Natural Cherry NC  
 Shaker Cherry KC  
 Traditional Cherry TC  
 Clear Maple CM  
 Golden Maple GM  
 Natural Maple NM  
 Harvest Maple VM  
 Huntington Maple UM

**Edge Detail**



Reveal (RV) **EZ**



Softened (SF)

**Grommets - \$100 upcharge**  
See page 250 for options & upcharges.

**How to specify:**

1. Choose base model
2. Material & finish
3. Edge
4. Grommet

P-IT3066CE. VTC. SF. C

SIN # 711-8

**Material**

V - Veneer top or chassis

**Wood Finishes**

|                    |    |
|--------------------|----|
| Cordovan Cherry    | CC |
| Golden Cherry      | GC |
| Java Cherry        | JC |
| Light Cherry       | LC |
| Mahogany on Cherry | HC |
| Natural Cherry     | NC |
| Shaker Cherry      | KC |
| Traditional Cherry | TC |
| Clear Maple        | CM |
| Golden Maple       | GM |
| Natural Maple      | NM |
| Harvest Maple      | VM |
| Huntington Maple   | UM |

T = 3/4 Pedestal w/Recessed Modesty  
F = Full Pedestal w/Recessed Modesty

**Edge Detail**



Reveal (RV) **EZ**



Softened (SF)

**Pull Option**

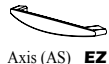

Axis (AS) **EZ**



Bar (BR)



Wing (WG)



Arc (AC)

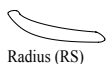

Radius (RS)



Rod (RD)

Crescent (CS)

Matte Black (MB) or

Matte Chrome (MC) **EZ**

**Drawer Options**

Vinyl Wrapped (VW) **EZ**

English Dovetail Wood (WD)

\*Add \$102 per pedestal for



Wood (WD) option

**Lock Key Option**

STD - random

OMT - keyed alike - order lock core

separately - see page 272

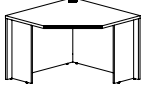
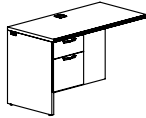
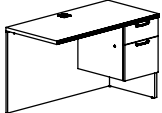
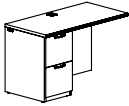
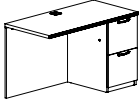
| Description                                                                         | Model                                                                                                                                    | List Price | W  | D                              | H  | Ship Weight | Cubes |
|-------------------------------------------------------------------------------------|------------------------------------------------------------------------------------------------------------------------------------------|------------|----|--------------------------------|----|-------------|-------|
| <b>Bridges</b>                                                                      |                                                                                                                                          |            |    |                                |    |             |       |
| Executive Bridge Top                                                                | P-IT2448EB                                                                                                                               | \$ 496     | 48 | 24                             |    | 50          | 3     |
|                                                                                     | P-IT2442EB                                                                                                                               | \$ 436     | 42 | 24                             |    | 50          | 2     |
|    | Cable access in top                                                                                                                      |            |    |                                |    |             |       |
|                                                                                     | <b>EZ</b> : P-IT___EB.V__RV                                                                                                              |            |    |                                |    |             |       |
| <b>Specify Material &amp; Finish/Edge</b>                                           |                                                                                                                                          |            |    |                                |    |             |       |
| <b>Modesty Panels</b>                                                               |                                                                                                                                          |            |    |                                |    |             |       |
| Modesty Panel                                                                       | P-IT2648MP                                                                                                                               | \$ 304     | 48 | 27 <sup>7</sup> / <sub>8</sub> |    | 45          | 4     |
|    | P-IT2642MP                                                                                                                               | \$ 297     | 42 | 27 <sup>7</sup> / <sub>8</sub> |    | 45          | 3     |
|                                                                                     | Use with P-IT2448EB (for P-IT2648MP) or P-IT2442EB (for P-IT2642MP)                                                                      |            |    |                                |    |             |       |
|                                                                                     | <b>EZ</b> : P-IT___MP.V__                                                                                                                |            |    |                                |    |             |       |
| <b>Specify Material &amp; Finish</b>                                                |                                                                                                                                          |            |    |                                |    |             |       |
| <b>Corner Units</b>                                                                 |                                                                                                                                          |            |    |                                |    |             |       |
| Corner Unit                                                                         | P-IT4242CU                                                                                                                               | \$ 1352    | 42 | 42                             | 29 | 110         | 34    |
|    | Cable access in top and modesty                                                                                                          |            |    |                                |    |             |       |
|                                                                                     | <b>EZ</b> : P-IT4242CU.V__RV                                                                                                             |            |    |                                |    |             |       |
| <b>Specify Material &amp; Finish/Edge</b>                                           |                                                                                                                                          |            |    |                                |    |             |       |
| <b>Returns</b>                                                                      |                                                                                                                                          |            |    |                                |    |             |       |
| Left Return                                                                         | P-IT2448RL                                                                                                                               | \$ 1352    | 48 | 24                             | 29 | 100         | 23    |
|                                                                                     | P-IT2442RL                                                                                                                               | \$ 1319    | 42 | 24                             | 29 | 100         | 23    |
|    | 3/4 letter width pedestal - locking - Box/File<br>Cable access in top                                                                    |            |    |                                |    |             |       |
|                                                                                     | <b>EZ</b> : P-IT___RL.VV__RV.ASMC.VW.STD                                                                                                 |            |    |                                |    |             |       |
| <b>Specify Material &amp; Finish/Edge/Pull/Drawer/Lock Key</b>                      |                                                                                                                                          |            |    |                                |    |             |       |
| Right Return                                                                        | P-IT2448RR                                                                                                                               | \$ 1352    | 48 | 24                             | 29 | 100         | 23    |
|                                                                                     | P-IT2442RR                                                                                                                               | \$ 1319    | 42 | 24                             | 29 | 100         | 23    |
|  | 3/4 letter width pedestal - locking - Box/File<br>Cable access in top                                                                    |            |    |                                |    |             |       |
|                                                                                     | <b>EZ</b> : P-IT___RR.VV__RV.ASMC.VW.STD                                                                                                 |            |    |                                |    |             |       |
| <b>Specify Material &amp; Finish/Edge/Pull/Drawer/Lock Key</b>                      |                                                                                                                                          |            |    |                                |    |             |       |
| Executive Height                                                                    | P-IF2448RL                                                                                                                               | \$ 1462    | 48 | 24                             | 29 | 150         | 23    |
| Left Return                                                                         | P-IF2442RL                                                                                                                               | \$ 1407    | 42 | 24                             | 29 | 150         | 23    |
|  | Full letter width pedestal - locking - <b>Specify (3) for Box/Box/File or (2) for File/File</b><br>Cable access in top and modesty panel |            |    |                                |    |             |       |
|                                                                                     | <b>EZ</b> : P-IF___RL.VV__RV.2.ASMC.VW.STD                                                                                               |            |    |                                |    |             |       |
| <b>Specify Material &amp; Finish/Edge/Pedestal/Pull/Drawer/Lock Key</b>             |                                                                                                                                          |            |    |                                |    |             |       |
| (File/File shown)                                                                   |                                                                                                                                          |            |    |                                |    |             |       |
| Executive Height                                                                    | P-IF2448RR                                                                                                                               | \$ 1462    | 48 | 24                             | 29 | 150         | 23    |
| Right Return                                                                        | P-IF2442RR                                                                                                                               | \$ 1407    | 42 | 24                             | 29 | 150         | 23    |
|  | Full letter width pedestal - locking - <b>Specify (3) for Box/Box/File or (2) for File/File</b><br>Cable access in top and modesty panel |            |    |                                |    |             |       |
|                                                                                     | <b>EZ</b> : P-IF___RR.VV__RV.2.ASMC.VW.STD                                                                                               |            |    |                                |    |             |       |
| <b>Specify Material &amp; Finish/Edge/Pedestal/Pull/Drawer/Lock Key</b>             |                                                                                                                                          |            |    |                                |    |             |       |
| (File/File shown)                                                                   |                                                                                                                                          |            |    |                                |    |             |       |

**How to specify:**

1. Choose base model
2. Material & finish
3. Edge

P-IT2448EB. VCC. SF

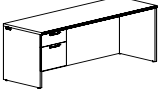
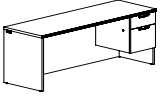
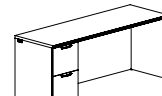
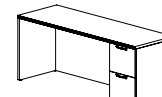
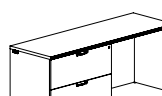
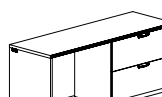
| Description                                                                         | Model                                                                                                                                                                                                             | List Price | W  | D  | H  | Ship Weight | Cubes |
|-------------------------------------------------------------------------------------|-------------------------------------------------------------------------------------------------------------------------------------------------------------------------------------------------------------------|------------|----|----|----|-------------|-------|
| <b>Single Pedestal Credenzas</b>                                                    |                                                                                                                                                                                                                   |            |    |    |    |             |       |
| Single Pedestal Credenza Left                                                       | P-IT2472CL                                                                                                                                                                                                        | \$ 1649    | 72 | 24 | 29 | 250         | 34    |
|                                                                                     | P-IT2466CL                                                                                                                                                                                                        | \$ 1539    | 66 | 24 | 29 | 250         | 31    |
|                                                                                     | P-IT2460CL                                                                                                                                                                                                        | \$ 1517    | 60 | 24 | 29 | 250         | 28    |
|    | 3/4 letter width pedestal - locking - Box/File<br>Recessed modesty panel - cable access<br>Cable access grommets standard in end panels                                                                           |            |    |    |    |             |       |
|                                                                                     | <b>EZ</b> : P-IT___CL.VV__RV.ASMC.N.VW.STD                                                                                                                                                                        |            |    |    |    |             |       |
| <b>Specify Material &amp; Finish/Edge/Pull/Grommet/Drawer/Lock Key</b>              |                                                                                                                                                                                                                   |            |    |    |    |             |       |
| Single Pedestal Credenza Right                                                      | P-IT2472CR                                                                                                                                                                                                        | \$ 1649    | 72 | 24 | 29 | 250         | 34    |
|                                                                                     | P-IT2466CR                                                                                                                                                                                                        | \$ 1539    | 66 | 24 | 29 | 250         | 31    |
|                                                                                     | P-IT2460CR                                                                                                                                                                                                        | \$ 1517    | 60 | 24 | 29 | 250         | 28    |
|    | 3/4 letter width pedestal - locking - Box/File<br>Recessed modesty panel - cable access<br>Cable access grommets standard in end panels                                                                           |            |    |    |    |             |       |
|                                                                                     | <b>EZ</b> : P-IT___CR.VV__RV.ASMC.N.VW.STD                                                                                                                                                                        |            |    |    |    |             |       |
| <b>Specify Material &amp; Finish/Edge/Pull/Grommet/Drawer/Lock Key</b>              |                                                                                                                                                                                                                   |            |    |    |    |             |       |
| Single Pedestal Credenza Left                                                       | P-IF2472CL                                                                                                                                                                                                        | \$ 1760    | 72 | 24 | 29 | 250         | 34    |
|                                                                                     | P-IF2466CL                                                                                                                                                                                                        | \$ 1649    | 66 | 24 | 29 | 250         | 31    |
|                                                                                     | P-IF2460CL                                                                                                                                                                                                        | \$ 1600    | 60 | 24 | 29 | 250         | 28    |
|    | Full letter width pedestal - locking - File/File<br>Recessed modesty panel - cable access<br>Cable access grommets standard in end panels                                                                         |            |    |    |    |             |       |
|                                                                                     | <b>EZ</b> : P-IF___CL.VV__RV.ASMC.N.VW.STD                                                                                                                                                                        |            |    |    |    |             |       |
| <b>Specify Material &amp; Finish/Edge/Pull/Grommet/Drawer/Lock Key</b>              |                                                                                                                                                                                                                   |            |    |    |    |             |       |
| Single Pedestal Credenza Right                                                      | P-IF2472CR                                                                                                                                                                                                        | \$ 1760    | 72 | 24 | 29 | 250         | 34    |
|                                                                                     | P-IF2466CR                                                                                                                                                                                                        | \$ 1649    | 66 | 24 | 29 | 250         | 31    |
|                                                                                     | P-IF2460CR                                                                                                                                                                                                        | \$ 1600    | 60 | 24 | 29 | 250         | 28    |
|  | Full letter width pedestal - locking - File/File<br>Recessed modesty panel - cable access<br>Cable access grommets standard in end panels                                                                         |            |    |    |    |             |       |
|                                                                                     | <b>EZ</b> : P-IF2472CR.VV__RV.ASMC.N.VW.STD                                                                                                                                                                       |            |    |    |    |             |       |
| <b>Specify Material &amp; Finish/Edge/Pull/Grommet/Drawer/Lock Key</b>              |                                                                                                                                                                                                                   |            |    |    |    |             |       |
| Single Pedestal Lateral File Credenza - Left                                        | P-IF2472CLR                                                                                                                                                                                                       | \$ 1980    | 72 | 24 | 29 | 200         | 34    |
|  | Full pedestal - locking - Lateral File<br>Two drawers with anti-tip interlock<br>Only one drawer can be opened at a time<br>Recessed modesty panel - cable access<br>Cable access grommets standard in end panels |            |    |    |    |             |       |
|                                                                                     | <b>EZ</b> : P-IF2472C.VV__RV.ASMC.N.VW.STD                                                                                                                                                                        |            |    |    |    |             |       |
| <b>Specify Material &amp; Finish/Edge/Pull/Grommet/Drawer/Lock Key</b>              |                                                                                                                                                                                                                   |            |    |    |    |             |       |
| Single Pedestal Lateral File Credenza - Right                                       | P-IF2472CLR                                                                                                                                                                                                       | \$ 1980    | 72 | 24 | 29 | 200         | 34    |
|  | Full pedestal - locking - Lateral File<br>Two drawers with anti-tip interlock<br>Only one drawer can be opened at a time<br>Recessed modesty panel - cable access<br>Cable access grommets standard in end panels |            |    |    |    |             |       |
|                                                                                     | <b>EZ</b> : P-IF2472CLR.VV__RV.ASMC.N.VW.STD                                                                                                                                                                      |            |    |    |    |             |       |
| <b>Specify Material &amp; Finish/Edge/Pull/Grommet/Drawer/Lock Key</b>              |                                                                                                                                                                                                                   |            |    |    |    |             |       |

SIN # 711-8

**Material**

VV - Veneer top & chassis

**Wood Finishes**

|                    |    |
|--------------------|----|
| Cordovan Cherry    | CC |
| Golden Cherry      | GC |
| Java Cherry        | JC |
| Light Cherry       | LC |
| Mahogany on Cherry | HC |
| Natural Cherry     | NC |
| Shaker Cherry      | KC |
| Traditional Cherry | TC |
| Clear Maple        | CM |
| Golden Maple       | GM |
| Natural Maple      | NM |
| Harvest Maple      | VM |
| Huntington Maple   | UM |

T = 3/4 Pedestal w/Recessed Modesty  
F = Full Pedestal w/Recessed Modesty

**Edge Detail**



Reveal (RV) **EZ**



Softened (SF)

**Pull Option**

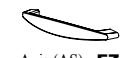

Axis (AS) **EZ**



Bar (BR)



Wing (WG)



Arc (AC)

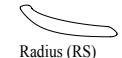

Radius (RS)



Rod (RD)

Crescent (CS)

Matte Black (MB) or  
Matte Chrome (MC) **EZ**

**Grommets - \$100 upcharge**

See page 250 for options & upcharges.

**Drawer Options**

Vinyl Wrapped (VW) **EZ**  
English Dovetail Wood (WD)

\*Add \$102 per pedestal for  
Wood (WD) option

**Lock Key Option**

STD - random  
OMT - keyed alike - order lock core  
separately - see page 272

**How to specify:**

1. Choose base model
2. Material & finish
3. Edge
4. Pull style
5. Grommet
6. Drawer
7. Lock key

P-IF2472CLR. VVTC. RV. ASMC. B. VW. STD

SIN # 711-8

**Material**  
VV - Veneer top & chassis

**Wood Finishes**  
Cordova Cherry CC  
Golden Cherry GC  
Java Cherry JC  
Light Cherry LC  
Mahogany on Cherry HC  
Natural Cherry NC  
Shaker Cherry KC  
Traditional Cherry TC  
Clear Maple CM  
Golden Maple GM  
Natural Maple NM  
Harvest Maple VM  
Huntington Maple UM

T = 3/4 Pedestal w/Recessed Modesty  
F = Full Pedestal w/Recessed Modesty

**Edge Detail**



Reveal (RV) **EZ**



Softened (SF)

**Pull Option**



Axis (AS) **EZ**



Bar (BR)



Wing (WG)



Arc (AC)

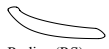

Radius (RS)



Rod (RD)



Crescent (CS)

Matte Black (MB) or  
Matte Chrome (MC) **EZ**

**Grommets - \$100 upcharge**

See page 250 for options & upcharges.

**Drawer Options**

Vinyl Wrapped (VW) **EZ**  
English Dovetail Wood (WD)

\*Add \$102 per pedestal for  
Wood (WD) option

**Lock Key Option**

STD - random  
OMT - keyed alike - order lock core  
separately - see page 272

| Description                                | Model       | List Price | W  | D  | H  | Ship Weight | Cubes |
|--------------------------------------------|-------------|------------|----|----|----|-------------|-------|
| Single Multi-File Pedestal Credenza - Left | P-IF2472CML | \$ 2422    | 72 | 24 | 29 | 220         | 34    |

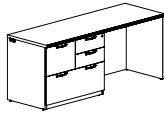

Full pedestal - locking - Box/Box/File/Lateral File  
Recessed modesty panel - cable access  
Cable access grommets standard in end panels

**EZ** : P-IF2472CML.VV\_\_RV.ASMC.N.VW.STD

**Specify Material & Finish/Edge/Pull/Grommet/Drawer/Lock Key**

|                                             |             |         |    |    |    |     |    |
|---------------------------------------------|-------------|---------|----|----|----|-----|----|
| Single Multi-File Pedestal Credenza - Right | P-IF2472CMR | \$ 2422 | 72 | 24 | 29 | 220 | 34 |
|---------------------------------------------|-------------|---------|----|----|----|-----|----|

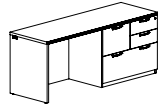

Full pedestal - locking - Box/Box/File/Lateral File  
Recessed modesty panel - cable access  
Cable access grommets standard in end panels

**EZ** : P-IF2472CMR.VV\_\_RV.ASMC.N.VW.STD

**Specify Material & Finish/Edge/Pull/Grommet/Drawer/Lock Key**

|              |            |         |    |    |    |     |    |
|--------------|------------|---------|----|----|----|-----|----|
| Corner Hutch | P-IT4242UC | \$ 1600 | 42 | 42 | 42 | 100 | 48 |
|--------------|------------|---------|----|----|----|-----|----|

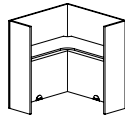

Cable access in back panel and shelf  
**Optional Tackboard - (2) P-AT1934TB - Order separate - see page 267**

**EZ** : P-IT4242UC.V\_\_

**Specify Material & Finish**

|                     |             |                                                                                |    |    |    |     |   |
|---------------------|-------------|--------------------------------------------------------------------------------|----|----|----|-----|---|
| Upper Bookcase Left | P-IT1618SUL | \$ 1168 (Wood Doors)<br>\$ 1278 (Frosted Glass Doors)<br>\$ 1278 (Aluma Doors) | 18 | 16 | 42 | 100 | 9 |
|---------------------|-------------|--------------------------------------------------------------------------------|----|----|----|-----|---|

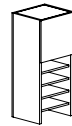

Hinged door left storage cabinet  
Grommet in back panel  
4 removable shelves in lower section  
**Optional cabinet top - Order separate P-IT1618CT - see page 266**

**EZ** : P-IT1618SUL.V\_\_DW

**Specify Material & Finish/Doors**

|                      |             |                                                                                |    |    |    |     |   |
|----------------------|-------------|--------------------------------------------------------------------------------|----|----|----|-----|---|
| Upper Bookcase Right | P-IT1618SUR | \$ 1168 (Wood Doors)<br>\$ 1278 (Frosted Glass Doors)<br>\$ 1278 (Aluma Doors) | 18 | 16 | 42 | 100 | 9 |
|----------------------|-------------|--------------------------------------------------------------------------------|----|----|----|-----|---|



Hinged door right storage cabinet  
Grommet in back panel  
4 removable shelves in lower section  
**Optional cabinet top - Order separate P-IT1618CT - see page 266**

**EZ** : P-IT1618SUR.V\_\_DW

**Specify Material & Finish/Doors**

|                 |             |                                                                                |    |    |    |     |    |
|-----------------|-------------|--------------------------------------------------------------------------------|----|----|----|-----|----|
| Upper Bookcases | P-IT1672SUB | \$ 1980 (Wood Doors)<br>\$ 2421 (Frosted Glass Doors)<br>\$ 2421 (Aluma Doors) | 72 | 16 | 42 | 210 | 33 |
|-----------------|-------------|--------------------------------------------------------------------------------|----|----|----|-----|----|

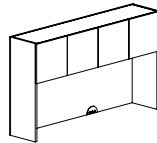

Hinged door storage cabinet  
Cable access in back panel  
36" Tasklight  
Cabinet height above worksurface 25"  
**Optional Tackboard - Order separate - see page 267**

P-AT2270TB (for P-IT1672SUB)  
P-AT2264TB (for P-IT1666SUB)  
**Optional cabinet top - Order separate - see page 266**  
P-IT1672CT (for P-IT1672SUB) or P-IT1666CT (for P-IT1666SUB)

**EZ** : P-IT\_\_\_\_SUB.V\_\_DW

**Specify Material & Finish/Doors**

**How to specify:**

1. Choose base model
2. Material & finish
3. Doors (see next page for options)

P-IT1618SUR. VNM. DW

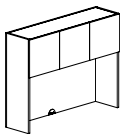
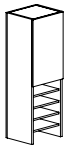
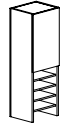
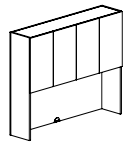
| Description                                                                         | Model              | List Price                                                                                                                                                                                                                                                                                                                                                                                                                       | W  | D  | H  | Ship Weight | Cubes |
|-------------------------------------------------------------------------------------|--------------------|----------------------------------------------------------------------------------------------------------------------------------------------------------------------------------------------------------------------------------------------------------------------------------------------------------------------------------------------------------------------------------------------------------------------------------|----|----|----|-------------|-------|
| Upper Bookcase                                                                      | <b>P-IT1660SUB</b> | \$ 1870 (Wood Doors)<br>\$ 2311 (Frosted Glass Doors)<br>\$ 2311 (Aluma Doors)                                                                                                                                                                                                                                                                                                                                                   | 60 | 16 | 42 | 200         | 28    |
|    |                    | Hinged door storage cabinet<br>Cable access in back panel<br>Cabinet height above worksurface 25"<br>36" Tasklight<br><b>Optional Tackboard - P-AT2258TB - Order separate - see page 267</b><br><b>Optional cabinet top - P-IT1660CT - Order separate - see page 266</b>                                                                                                                                                         |    |    |    |             |       |
|                                                                                     |                    | <b>EZ</b> : P-IT1660SUB.V__DW                                                                                                                                                                                                                                                                                                                                                                                                    |    |    |    |             |       |
| <b>Specify Material &amp; Finish/Doors</b>                                          |                    |                                                                                                                                                                                                                                                                                                                                                                                                                                  |    |    |    |             |       |
| <b>Upper Bookcases - Tall</b>                                                       |                    |                                                                                                                                                                                                                                                                                                                                                                                                                                  |    |    |    |             |       |
| Upper Bookcase Left - Tall                                                          | <b>P-IT1618TUL</b> | \$ 1760 (Wood Doors)<br>\$ 1870 (Frosted Glass Doors)<br>\$ 1870 (Aluma Doors)                                                                                                                                                                                                                                                                                                                                                   | 18 | 16 | 54 | 100         | 11    |
|    |                    | Hinged door left storage cabinet<br>Grommet in back panel<br>Hinged door area with 1 adjustable shelf<br>4 removable shelves in lower section<br><b>Optional cabinet top - Order separate P-IT1618CT - see page 266</b>                                                                                                                                                                                                          |    |    |    |             |       |
|                                                                                     |                    | <b>EZ</b> : P-IT1618TUL.V__DW                                                                                                                                                                                                                                                                                                                                                                                                    |    |    |    |             |       |
| <b>Specify Material &amp; Finish/Doors</b>                                          |                    |                                                                                                                                                                                                                                                                                                                                                                                                                                  |    |    |    |             |       |
| Upper Bookcase Right - Tall                                                         | <b>P-IT1618TUR</b> | \$ 1760 (Wood Doors)<br>\$ 1870 (Frosted Glass Doors)<br>\$ 1870 (Aluma Doors)                                                                                                                                                                                                                                                                                                                                                   | 18 | 16 | 54 | 100         | 11    |
|    |                    | Hinged door right storage cabinet<br>Grommet in back panel<br>Hinged door area with 1 adjustable shelf<br>4 removable shelves in lower section<br><b>Optional cabinet top - Order separate P-IT1618CT - see page 266</b>                                                                                                                                                                                                         |    |    |    |             |       |
|                                                                                     |                    | <b>EZ</b> : P-IT1618TUR.V__DW                                                                                                                                                                                                                                                                                                                                                                                                    |    |    |    |             |       |
| <b>Specify Material &amp; Finish/Doors</b>                                          |                    |                                                                                                                                                                                                                                                                                                                                                                                                                                  |    |    |    |             |       |
| Upper Bookcase - Tall                                                               | <b>P-IT1672TUB</b> | \$ 3525 (Wood Doors)<br>\$ 3966 (Frosted Glass Doors)<br>\$ 3966 (Aluma Doors)                                                                                                                                                                                                                                                                                                                                                   | 72 | 16 | 54 | 265         | 42    |
|  | <b>P-IT1666TUB</b> | \$ 3476 (Wood Doors)<br>\$ 3917 (Frosted Glass Doors)<br>\$ 3917 (Aluma Doors)                                                                                                                                                                                                                                                                                                                                                   | 66 | 16 | 54 | 250         | 39    |
|                                                                                     |                    | Hinged door storage cabinet<br>Cable access in back panel<br>36" Tasklight included<br>Cabinet height above worksurface 25"<br>One adjustable shelf per compartment<br><b>Optional Tackboard - Order separate - see page 267</b><br>P-AT2270TB (for P-IT1672TUB) or P-AT2264TB (for P-IT1666TUB)<br><b>Optional cabinet top - Order separate - see page 266</b><br>P-IT1672CT (for P-IT1672TUB) or P-IT1666CT (for P-IT1666TUB ) |    |    |    |             |       |
|                                                                                     |                    | <b>EZ</b> : P-IT____TUB.V__DW                                                                                                                                                                                                                                                                                                                                                                                                    |    |    |    |             |       |
| <b>Specify Material &amp; Finish/Doors</b>                                          |                    |                                                                                                                                                                                                                                                                                                                                                                                                                                  |    |    |    |             |       |

**SIN # 711-8**

**Material**  
V - Veneer top or chassis

**Wood Finishes**

|                    |    |
|--------------------|----|
| Cordovan Cherry    | CC |
| Golden Cherry      | GC |
| Java Cherry        | JC |
| Light Cherry       | LC |
| Mahogany on Cherry | HC |
| Natural Cherry     | NC |
| Shaker Cherry      | KC |
| Traditional Cherry | TC |
| Clear Maple        | CM |
| Golden Maple       | GM |
| Natural Maple      | NM |
| Harvest Maple      | VM |
| Huntington Maple   | UM |

**Door Options**

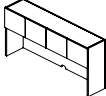
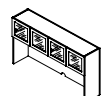
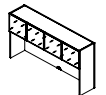
|                                                                                     |                     |
|-------------------------------------------------------------------------------------|---------------------|
|  | Wood (DW) <b>EZ</b> |
|  | Frosted Glass (DG)  |
|  | Aluma (DA)          |

**How to specify:**

|                      |                      |          |
|----------------------|----------------------|----------|
| 1. Choose base model | 2. Material & finish | 3. Doors |
| P-IT1672TUB.         | VHC.                 | DG       |

SIN # 711-8

**Material**  
V - Veneer top or chassis

**Wood Finishes**

|                    |    |
|--------------------|----|
| Cordovan Cherry    | CC |
| Golden Cherry      | GC |
| Java Cherry        | JC |
| Light Cherry       | LC |
| Mahogany on Cherry | HC |
| Natural Cherry     | NC |
| Shaker Cherry      | KC |
| Traditional Cherry | TC |
| Clear Maple        | CM |
| Golden Maple       | GM |
| Natural Maple      | NM |
| Harvest Maple      | VM |
| Huntington Maple   | UM |

**Door Options**

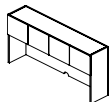

Wood (DW) **EZ**

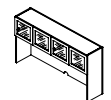

Frosted Glass (DG)

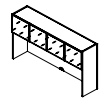

Aluma (DA)

| Description           | Model              | List Price                                                                     | W  | D  | H  | Ship Weight | Cubes |
|-----------------------|--------------------|--------------------------------------------------------------------------------|----|----|----|-------------|-------|
| Upper Bookcase - Tall | <b>P-IT1660TUB</b> | \$ 3414 (Wood Doors)<br>\$ 3855 (Frosted Glass Doors)<br>\$ 3855 (Aluma Doors) | 60 | 16 | 54 | 235         | 35    |

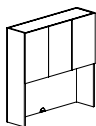

Hinged door storage cabinet  
Cable access in back panel  
Cabinet height above worksurface 25"  
36" Tasklight included  
One adjustable shelf per compartment  
**Optional Tackboard - P-AT2258TB - Order separate - see page 267**  
**Optional cabinet top - P-IT1660CT - Order separate - see page 266**

**EZ** : P-IT1660TUB.V\_\_DW

**Specify Material & Finish/Doors**

**Hanging Cabinets**

|                 |                     |                                                                                |     |    |    |     |    |
|-----------------|---------------------|--------------------------------------------------------------------------------|-----|----|----|-----|----|
| Hanging Cabinet | <b>P-IT16108SHC</b> | \$ 3239 (Wood Doors)<br>\$ 3900 (Frosted Glass Doors)<br>\$ 3900 (Aluma Doors) | 108 | 16 | 17 | 350 | 21 |
|-----------------|---------------------|--------------------------------------------------------------------------------|-----|----|----|-----|----|

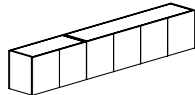

Consists of: P-IT1672SHC and P-IT1636SHC

|                 |                     |                                                                                |     |    |    |     |    |
|-----------------|---------------------|--------------------------------------------------------------------------------|-----|----|----|-----|----|
| Hanging Cabinet | <b>P-IT16102SHC</b> | \$ 3128 (Wood Doors)<br>\$ 3790 (Frosted Glass Doors)<br>\$ 3790 (Aluma Doors) | 102 | 16 | 17 | 350 | 20 |
|-----------------|---------------------|--------------------------------------------------------------------------------|-----|----|----|-----|----|

Consists of: P-IT1672SHC and P-IT1630SHC

Hinged door storage cabinet  
**Hanging brackets (P-WB-7200) are included**  
**Optional tackboard - Order separate - see page 267**  
(2) P-FS2454WTB (for P-IT16108SHC) or (2) P-AT2451WTB (for P-IT16102SHC)  
**Optional cabinet top - Order separate - see page 266**  
P-IT16108CT (for P-IT16108SHC) or P-IT16102CT (for P-IT16102SHC)

**EZ** : P-IT\_\_\_\_\_SHC.V\_\_DW

**Specify Material & Finish/Doors**

|                 |                    |                                                                                |    |    |    |     |    |
|-----------------|--------------------|--------------------------------------------------------------------------------|----|----|----|-----|----|
| Hanging Cabinet | <b>P-IT1684SHC</b> | \$ 2830 (Wood Doors)<br>\$ 3381 (Frosted Glass Doors)<br>\$ 3381 (Aluma Doors) | 84 | 16 | 17 | 320 | 17 |
|-----------------|--------------------|--------------------------------------------------------------------------------|----|----|----|-----|----|

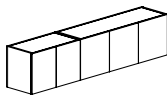

Consists of: P-IT1654SHC and P-IT1630SHC

Hinged door storage cabinet  
**Hanging brackets (P-WB-7200) are included**  
**Optional tackboard - (2) P-FS2442WTB - Order separate - see page 267**  
**Optional cabinet top - P-IT1684CT - Order separate - see page 266**

**EZ** : P-IT1684SHC.V\_\_DW

**Specify Material & Finish/Doors**

|                 |                    |                                                                                |    |    |    |     |    |
|-----------------|--------------------|--------------------------------------------------------------------------------|----|----|----|-----|----|
| Hanging Cabinet | <b>P-IT1678SHC</b> | \$ 2891 (Wood Doors)<br>\$ 3333 (Frosted Glass Doors)<br>\$ 3333 (Aluma Doors) | 78 | 16 | 17 | 300 | 16 |
|-----------------|--------------------|--------------------------------------------------------------------------------|----|----|----|-----|----|

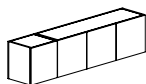

Consists of: P-IT1660SHC and P-IT1618SHL

Hinged door storage cabinet  
**Hanging brackets (P-WB-7200) are included**  
**Optional tackboard - P-AT2478WTB - Order separate - see page 267**  
**Optional cabinet top - P-IT1678CT - Order separate - see page 266**

**EZ** : P-IT1678SHC.V\_\_DW

**Specify Material & Finish/Doors**

**How to specify:**

1. Choose base model
2. Material & finish
3. Doors

**P-IT16102SHC. VCC. DG**

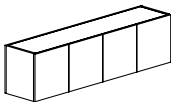
| Description                                                                                          | Model       | List Price                    | W  | D  | H  | Ship Weight | Cubes |
|------------------------------------------------------------------------------------------------------|-------------|-------------------------------|----|----|----|-------------|-------|
| Hanging Cabinet<br> | P-IT1672SHC | \$ 2030 (Wood Doors)          | 72 | 16 | 17 | 195         | 14    |
|                                                                                                      |             | \$ 2471 (Frosted Glass Doors) |    |    |    |             |       |
| \$ 2471 (Aluma Doors)                                                                                |             |                               |    |    |    |             |       |
|                                                                                                      | P-IT1666SHC | \$ 1985 (Wood Doors)          | 66 | 16 | 17 | 185         | 13    |
|                                                                                                      |             | \$ 2426 (Frosted Glass Doors) |    |    |    |             |       |
|                                                                                                      |             | \$ 2426 (Aluma Doors)         |    |    |    |             |       |

Hinged door storage cabinet  
**Hanging brackets (P-WB-7200) are included**  
**Optional Tasklight - Order separate - see page 272**  
**Optional tackboard - Order separate - see page 267**  
 P-FS2472WTB (for P-IT1672SHC) or P-FS2466WTB (for P-IT1666SHC)  
**Optional cabinet top - Order separate - see page 266**  
 P-IT1672CT (for P-IT1672SHC) or P-IT1666CT (for P-IT1666SHC)

**EZ** : P-IT\_\_\_SHC.V\_\_DW

**Specify Material & Finish/Doors**

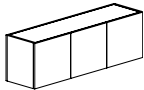
|                                                                                                      |             |                               |    |    |    |     |    |
|------------------------------------------------------------------------------------------------------|-------------|-------------------------------|----|----|----|-----|----|
| Hanging Cabinet<br> | P-IT1660SHC | \$ 1903 (Wood Doors)          | 60 | 16 | 17 | 175 | 12 |
|                                                                                                      |             | \$ 2234 (Frosted Glass Doors) |    |    |    |     |    |
|                                                                                                      |             | \$ 2234 (Aluma Doors)         |    |    |    |     |    |
|                                                                                                      | P-IT1654SHC | \$ 1732 (Wood Doors)          | 54 | 16 | 17 | 225 | 11 |
|                                                                                                      |             | \$ 2062 (Frosted Glass Doors) |    |    |    |     |    |
|                                                                                                      |             | \$ 2062 (Aluma Doors)         |    |    |    |     |    |

Hinged door storage cabinet  
**Hanging brackets (P-WB-7200) are included**  
**Optional Tasklight - Order separate - see page 272**  
**Optional tackboard - Order separate - see page 267**  
 P-FS2460WTB (for P-IT1660SHC) or P-FS2454WTB (for P-IT1654SHC)  
**Optional cabinet top - Order separate - see page 266**  
 P-IT1660CT (for P-IT1660SHC)  
 P-IT1654CT (for P-IT1654SHC)

**EZ** : P-IT\_\_\_SHC.V\_\_DW

**Specify Material & Finish/Doors**

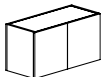
|                                                                                                        |             |                               |    |    |    |     |   |
|--------------------------------------------------------------------------------------------------------|-------------|-------------------------------|----|----|----|-----|---|
| Hanging Cabinet<br> | P-IT1636SHC | \$ 1208 (Wood Doors)          | 36 | 16 | 17 | 155 | 7 |
|                                                                                                        |             | \$ 1429 (Frosted Glass Doors) |    |    |    |     |   |
|                                                                                                        |             | \$ 1429 (Aluma Doors)         |    |    |    |     |   |

Hinged door storage cabinet  
**Hanging brackets (P-WB-7200) are included**  
**Optional tackboard - P-FS2436WTB - Order separate - see page 267**  
**Optional cabinet top - P-IT1636CT - Order separate - see page 266**

**EZ** : P-IT1636SHC.V\_\_DW

**Specify Material & Finish/Doors**

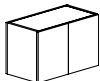
|                                                                                                        |             |                               |    |    |    |     |   |
|--------------------------------------------------------------------------------------------------------|-------------|-------------------------------|----|----|----|-----|---|
| Hanging Cabinet<br> | P-IT1630SHC | \$ 1098 (Wood Doors)          | 30 | 16 | 17 | 155 | 6 |
|                                                                                                        |             | \$ 1319 (Frosted Glass Doors) |    |    |    |     |   |
|                                                                                                        |             | \$ 1319 (Aluma Doors)         |    |    |    |     |   |

Hinged door storage cabinet  
**Hanging brackets (P-WB-7200) are included**  
**Optional tackboard - P-FS2430WTB - Order separate - see page 267**  
**Optional cabinet top - P-IT1630CT - Order separate - see page 266**

**EZ** : P-IT1630SHC.V\_\_DW

**Specify Material & Finish/Doors**

SIN # 711-8

**Material**

V - Veneer top or chassis

**Wood Finishes**

|                    |    |
|--------------------|----|
| Cordovan Cherry    | CC |
| Golden Cherry      | GC |
| Java Cherry        | JC |
| Light Cherry       | LC |
| Mahogany on Cherry | HC |
| Natural Cherry     | NC |
| Shaker Cherry      | KC |
| Traditional Cherry | TC |
| Clear Maple        | CM |
| Golden Maple       | GM |
| Natural Maple      | NM |
| Harvest Maple      | VM |
| Huntington Maple   | UM |

**Door Options**

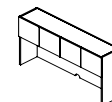

Wood (DW) **EZ**

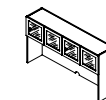

Frosted Glass (DG)

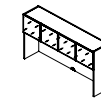

Aluma (DA)

**How to specify:**

1. Choose base model
2. Material & finish
3. Doors

P-IT1654SHC. VGC. DW



SIN # 711-8

**Material**  
V - Veneer top or chassis

**Wood Finishes**  
Cordovan Cherry CC  
Golden Cherry GC  
Java Cherry JC  
Light Cherry LC  
Mahogany on Cherry HC  
Natural Cherry NC  
Shaker Cherry KC  
Traditional Cherry TC  
Clear Maple CM  
Golden Maple GM  
Natural Maple NM  
Harvest Maple VM  
Huntington Maple UM

**Door Options**

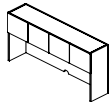

Wood (DW) **EZ**



Frosted Glass (DG)

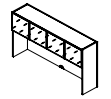

Aluma (DA)

| Description                                                                       | Model              | List Price                                                                                                                                                      | W  | D  | H  | Ship Weight | Cubes |
|-----------------------------------------------------------------------------------|--------------------|-----------------------------------------------------------------------------------------------------------------------------------------------------------------|----|----|----|-------------|-------|
| Hanging Cabinet                                                                   | <b>P-IT1618SHL</b> | \$ 988 (Wood Doors)<br>\$ 1098 (Frosted Glass Doors)<br>\$ 1098 (Aluma Doors)                                                                                   | 18 | 16 | 17 | 135         | 4     |
|  |                    | Hinged door left storage cabinet<br><b>Hanging brackets (P-WB-7200) are included</b><br><b>Optional cabinet top- P-IT1618CT - Order separate - see page 266</b> |    |    |    |             |       |

**EZ** : P-IT1618SHL.V\_\_DW

**Specify Material & Finish/Doors**

|                                                                                   |                    |                                                                                                                                                                  |    |    |    |     |   |
|-----------------------------------------------------------------------------------|--------------------|------------------------------------------------------------------------------------------------------------------------------------------------------------------|----|----|----|-----|---|
| Hanging Cabinet                                                                   | <b>P-IT1618SHR</b> | \$ 988 (Wood Doors)<br>\$ 1098 (Frosted Glass Doors)<br>\$ 1098 (Aluma Doors)                                                                                    | 18 | 16 | 17 | 135 | 4 |
|  |                    | Hinged door right storage cabinet<br><b>Hanging brackets (P-WB-7200) are included</b><br><b>Optional cabinet top- P-IT1618CT - Order separate - see page 266</b> |    |    |    |     |   |

**EZ** : P-IT1618SHR.V\_\_DW

**Specify Material & Finish/Doors**

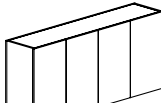
|                                                                                   |                    |                                                                                |    |    |    |     |    |
|-----------------------------------------------------------------------------------|--------------------|--------------------------------------------------------------------------------|----|----|----|-----|----|
| <b>Hanging Cabinet - Tall</b>                                                     |                    |                                                                                |    |    |    |     |    |
| Hanging Cabinet - Tall                                                            | <b>P-IT1672THC</b> | \$ 3790 (Wood Doors)<br>\$ 4231 (Frosted Glass Doors)<br>\$ 4231 (Aluma Doors) | 72 | 16 | 29 | 245 | 24 |
|  | <b>P-IT1666THC</b> | \$ 3569 (Wood Doors)<br>\$ 4010 (Frosted Glass Doors)<br>\$ 4010 (Aluma Doors) | 66 | 16 | 29 | 235 | 22 |

Hinged door storage cabinet  
One adjustable shelf per compartment  
**Hanging brackets (P-WB-7200) are included**  
**Optional Tasklight - Order separate - see page 272**  
**Optional tackboard - Order separate - see page 267**  
P-FS2472WTB (for P-IT1672THC) or P-FS2466WTB (for P-IT1666THC)  
**Optional cabinet top - Order separate - see page 266**  
P-IT1672CT (for P-IT1672THC) or P-IT1666CT (for P-IT1666THC)

**EZ** : P-IT\_\_\_\_THC.V\_\_DW

**Specify Material & Finish/Doors**

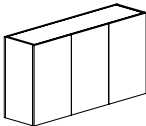
|                                                                                     |                    |                                                                                                                                                                                                                                                                                                                                                             |    |    |    |     |    |
|-------------------------------------------------------------------------------------|--------------------|-------------------------------------------------------------------------------------------------------------------------------------------------------------------------------------------------------------------------------------------------------------------------------------------------------------------------------------------------------------|----|----|----|-----|----|
| Hanging Cabinet - Tall                                                              | <b>P-IT1660THC</b> | \$ 3559 (Wood Doors)<br>\$ 4000 (Frosted Glass Doors)<br>\$ 4000 (Aluma Doors)                                                                                                                                                                                                                                                                              | 60 | 16 | 29 | 225 | 20 |
|  |                    | Hinged door storage cabinet<br>One adjustable shelf per compartment<br><b>Hanging brackets (P-WB-7200) are included</b><br><b>Optional Tasklight -Order separate - see page 272</b><br><b>Optional tackboard - Order separate - see page 267</b><br>P-FS2460WTB (for P-IT1660THC)<br><b>Optional cabinet top P-IT1660CT - Order separate - see page 266</b> |    |    |    |     |    |

**EZ** : P-IT1660THC.V\_\_DW

**Specify Material & Finish/Doors**

**How to specify:**  
1. Choose base model      2. Material & finish      3. Doors

**P-IT1660THC. VGC. DW**

| Description                                                                                                                      | Model       | List Price | W   | D  | H | Ship Weight | Cubes |
|----------------------------------------------------------------------------------------------------------------------------------|-------------|------------|-----|----|---|-------------|-------|
| <b>16" Deep Cabinet Tops</b><br>Cabinet Top<br> | P-IT1618CT  | \$ 353     | 18  | 16 |   | 55          | 1     |
|                                                                                                                                  | P-IT1630CT  | \$ 400     | 30  | 16 |   | 55          | 1     |
|                                                                                                                                  | P-IT1636CT  | \$ 460     | 36  | 16 |   | 55          | 2     |
|                                                                                                                                  | P-IT1654CT  | \$ 519     | 54  | 16 |   | 55          | 2     |
|                                                                                                                                  | P-IT1660CT  | \$ 562     | 60  | 16 |   | 55          | 2     |
|                                                                                                                                  | P-IT1666CT  | \$ 600     | 66  | 16 |   | 60          | 3     |
|                                                                                                                                  | P-IT1672CT  | \$ 642     | 72  | 16 |   | 65          | 3     |
|                                                                                                                                  | P-IT1678CT  | \$ 726     | 78  | 16 |   | 70          | 3     |
|                                                                                                                                  | P-IT1684CT  | \$ 765     | 84  | 16 |   | 75          | 3     |
|                                                                                                                                  | P-IT1690CT  | \$ 812     | 90  | 16 |   | 80          | 3     |
|                                                                                                                                  | P-IT16102CT | \$ 914     | 102 | 16 |   | 90          | 4     |
|                                                                                                                                  | P-IT16108CT | \$ 944     | 108 | 16 |   | 95          | 4     |

Optional cabinet top for upper bookcases or hanging cabinets

**EZ** : P-IT\_\_\_\_CT.V\_\_RV

Specify Material & Finish/Edge

SIN # 711-8, Laminate 711-2

**Material**  
V - Veneer top or chassis

- Wood Finishes**
- Cordovan Cherry CC
  - Golden Cherry GC
  - Java Cherry JC
  - Light Cherry LC
  - Mahogany on Cherry HC
  - Natural Cherry NC
  - Shaker Cherry KC
  - Traditional Cherry TC
  - Clear Maple CM
  - Golden Maple GM
  - Natural Maple NM
  - Harvest Maple VM
  - Huntington Maple UM

**Edge Detail**



Reveal (RV) **EZ**



Softened (SF)

**How to specify:**

1. Choose base model
2. Material & finish
3. Edge

P-IT1618CT. VLC. RV

**Fabric**  
 Select fabric grade, pattern & color in the front of the Paoli Seating Price List

**Description**

**Tackboards**



| Model                                                                  | List Price | W                              | H  | COM Ydg. | Ship Weight | Cubes |
|------------------------------------------------------------------------|------------|--------------------------------|----|----------|-------------|-------|
| <b>P-AT1934TB</b>                                                      |            | 33 <sup>1</sup> / <sub>2</sub> | 19 | 1.3      | 10          | 1.0   |
| <b>A B C D E F G H X COM III IV V VI VII VIII IX</b>                   |            |                                |    |          |             |       |
| 204 213 220 227 236 258 308 357 408 213 458 506 555 605 655 704 806    |            |                                |    |          |             |       |
| <b>P-AT2258TB</b>                                                      |            | 57 <sup>1</sup> / <sub>2</sub> | 22 | 2.0      | 12          | 1.2   |
| <b>A B C D E F G H X COM III IV V VI VII VIII IX</b>                   |            |                                |    |          |             |       |
| 244 259 267 281 293 328 402 479 552 259 628 702 777 849 926 1002 1148  |            |                                |    |          |             |       |
| <b>P-AT2264TB</b>                                                      |            | 63 <sup>3</sup> / <sub>4</sub> | 22 | 2.2      | 13          | 1.6   |
| <b>A B C D E F G H X COM III IV V VI VII VIII IX</b>                   |            |                                |    |          |             |       |
| 252 265 278 290 304 342 423 504 584 265 667 747 828 907 991 1070 1231  |            |                                |    |          |             |       |
| <b>P-AT2270TB</b>                                                      |            | 69 <sup>1</sup> / <sub>2</sub> | 22 | 2.3      | 15          | 2.0   |
| <b>A B C D E F G H X COM III IV V VI VII VIII IX</b>                   |            |                                |    |          |             |       |
| 264 282 293 305 322 364 449 538 624 282 710 799 886 972 1059 1147 1322 |            |                                |    |          |             |       |

**EZ** : P-AT\_\_\_\_TB.\_\_\_\_\_

**Specify Fabric**

**Tackboards - Wall Mounted**  
 Wall Mounted Tackboard



|                                                                      |  |                                |    |     |    |     |
|----------------------------------------------------------------------|--|--------------------------------|----|-----|----|-----|
| <b>P-FS2430WTB</b>                                                   |  | 29 <sup>7</sup> / <sub>8</sub> | 24 | 1.0 | 8  | 1   |
| <b>A B C D E F G H X COM III IV V VI VII VIII IX</b>                 |  |                                |    |     |    |     |
| 314 317 319 322 327 337 359 381 407 317 424 444 466 488 510 531 588  |  |                                |    |     |    |     |
| <b>P-FS2436WTB</b>                                                   |  | 35 <sup>7</sup> / <sub>8</sub> | 24 | 1.2 | 9  | 1   |
| <b>A B C D E F G H X COM III IV V VI VII VIII IX</b>                 |  |                                |    |     |    |     |
| 328 331 334 337 342 353 374 396 421 331 438 459 482 502 524 545 601  |  |                                |    |     |    |     |
| <b>P-FS2442WTB</b>                                                   |  | 41 <sup>7</sup> / <sub>8</sub> | 24 | 1.4 | 10 | 1   |
| <b>A B C D E F G H X COM III IV V VI VII VIII IX</b>                 |  |                                |    |     |    |     |
| 335 340 343 346 352 363 387 411 440 340 460 485 509 534 556 579 644  |  |                                |    |     |    |     |
| <b>P-FS2454WTB</b>                                                   |  | 53 <sup>7</sup> / <sub>8</sub> | 24 | 1.7 | 12 | 1.2 |
| <b>A B C D E F G H X COM III IV V VI VII VIII IX</b>                 |  |                                |    |     |    |     |
| 438 442 447 451 458 476 508 540 575 442 603 638 669 701 732 764 848  |  |                                |    |     |    |     |
| <b>P-AT2451WTB</b>                                                   |  | 50 <sup>7</sup> / <sub>8</sub> | 24 | 1.7 | 8  | 1   |
| <b>A B C D E F G H X COM III IV V VI VII VIII IX</b>                 |  |                                |    |     |    |     |
| 433 437 441 444 451 466 496 525 560 437 584 615 644 673 693 731 809  |  |                                |    |     |    |     |
| <b>P-FS2460WTB</b>                                                   |  | 59 <sup>7</sup> / <sub>8</sub> | 24 | 1.9 | 13 | 1.6 |
| <b>A B C D E F G H X COM III IV V VI VII VIII IX</b>                 |  |                                |    |     |    |     |
| 444 450 454 459 465 486 519 555 595 450 624 659 695 729 763 799 889  |  |                                |    |     |    |     |
| <b>P-FS2466WTB</b>                                                   |  | 65 <sup>7</sup> / <sub>8</sub> | 24 | 2.0 | 14 | 1.6 |
| <b>A B C D E F G H X COM III IV V VI VII VIII IX</b>                 |  |                                |    |     |    |     |
| 457 462 467 472 480 499 538 574 618 462 650 686 725 762 802 838 936  |  |                                |    |     |    |     |
| <b>P-FS2472WTB</b>                                                   |  | 71 <sup>7</sup> / <sub>8</sub> | 24 | 2.2 | 15 | 2   |
| <b>A B C D E F G H X COM III IV V VI VII VIII IX</b>                 |  |                                |    |     |    |     |
| 457 462 467 474 482 503 544 584 628 462 665 704 746 784 826 865 970  |  |                                |    |     |    |     |
| <b>P-AT2478WTB</b>                                                   |  | 77 <sup>7</sup> / <sub>8</sub> | 24 | 2.4 | 15 | 2   |
| <b>A B C D E F G H X COM III IV V VI VII VIII IX</b>                 |  |                                |    |     |    |     |
| 469 475 482 487 495 517 562 603 645 475 691 731 776 817 863 904 1016 |  |                                |    |     |    |     |





Hanging brackets (P-WB-7200) are included

**EZ** : P-FS\_\_\_\_WTB.\_\_\_\_\_

**Specify Fabric**

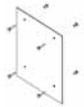
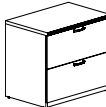
**How to specify:**  
 1. Choose base model  
 2. Fabric

P-AT2270TB. 11058

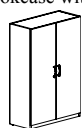
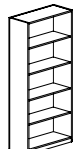
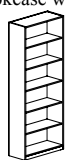
| Description                                                                                                                                                                                                                                                                                                                                               | Model              | List Price | W  | D  | H                 | Ship Weight | Cubes |
|-----------------------------------------------------------------------------------------------------------------------------------------------------------------------------------------------------------------------------------------------------------------------------------------------------------------------------------------------------------|--------------------|------------|----|----|-------------------|-------------|-------|
| <b>Accessories</b><br>Suspension Kit<br><br>SIN #711-9                                                                                                                                                                                                                   | <b>P-SK1600</b>    | \$ 142     |    |    |                   | 5           | 1     |
| Required for the suspension of hanging cabinets between two wardrobes or personal cabinets<br>Includes two spacers and mounting hardware for cabinets<br>Holes must be bored in field to accommodate cabinet suspension                                                                                                                                   |                    |            |    |    |                   |             |       |
| <b>Lateral File</b><br>Lateral File<br>                                                                                                                                                                                                                                  | <b>P-IF2436L2H</b> | \$ 1628    | 36 | 24 | 29                | 180         | 17    |
| Letter or legal filing<br>Two drawers, single lock system - only one drawer can be opened at a time<br><b>EZ</b> : P-IF2436L2H.VV__RV.ASMC.VW.STD<br><b>Specify Material &amp; Finish/Edge/Pull/Drawer/Lock Key</b>                                                                                                                                       |                    |            |    |    |                   |             |       |
| Lateral File<br>                                                                                                                                                                                                                                                         | <b>P-IF2436L3H</b> | \$ 2040    | 36 | 24 | 42                | 250         | 24    |
| Letter or legal filing<br>Three drawers, single lock system - only one drawer can be opened at a time<br><b>EZ</b> : P-IF2436L3H.VV__RV.ASMC.VW.STD<br><b>Specify Material &amp; Finish/Edge/Pull/Drawer/Lock Key</b>                                                                                                                                     |                    |            |    |    |                   |             |       |
| Lateral File<br>                                                                                                                                                                                                                                                         | <b>P-IF2436L4H</b> | \$ 2345    | 36 | 24 | 54                | 360         | 31    |
| Letter or legal filing<br>Four drawers, single lock system - only one drawer can be opened at a time<br><b>EZ</b> : P-IF2436L4H.VV__RV.ASMC.VW.STD<br><b>Specify Material &amp; Finish/Edge/Pull/Drawer/Lock Key</b>                                                                                                                                      |                    |            |    |    |                   |             |       |
| <b>Bookcases</b><br>Bookcase with 2 Shelves<br>                                                                                                                                                                                                                         | <b>P-IT1536BC2</b> | \$ 988     | 36 | 15 | 27 <sup>7/8</sup> | 125         | 11    |
| Two shelves; one adjustable<br><b>Optional cabinet top - P-IT1536CT - Order separate - see page 269</b><br><b>EZ</b> : P-IT1536BC2.V__<br><b>Specify Material &amp; Finish</b>                                                                                                                                                                            |                    |            |    |    |                   |             |       |
| Bookcase with 4 Shelves<br>                                                                                                                                                                                                                                            | <b>P-IT1536BC4</b> | \$ 1319    | 36 | 15 | 54                | 125         | 20    |
| Four shelves; three adjustable<br><b>Optional cabinet top - P-IT1536CT - Order separate - see page 269</b><br>Available with and without doors<br>No door option- Deduct \$100 per door<br><b>EZ</b> : P-IT1536BC4.V__DWASMC<br>†Only door option has pull sub-option, no door option does not<br><b>Specify Material &amp; Finish/Doors &amp; Pulls†</b> |                    |            |    |    |                   |             |       |
| Bookcase with 5 Shelves<br>                                                                                                                                                                                                                                            | <b>P-IT1536BC5</b> | \$ 1429    | 36 | 15 | 71 <sup>3/8</sup> | 140         | 26    |
| Five shelves; four adjustable<br><b>Optional cabinet top - P-IT1636CT - Order separate - see page 266</b><br><b>EZ</b> : P-IT1536BC5.V__<br><b>Specify Material &amp; Finish</b>                                                                                                                                                                          |                    |            |    |    |                   |             |       |
| Bookcase with 6 Shelves<br>                                                                                                                                                                                                                                            | <b>P-IT1536BC6</b> | \$ 1760    | 36 | 15 | 83                | 195         | 32    |
| Six shelves; five adjustable<br><b>Optional cabinet top - P-IT1636CT - Order separate - see page 266</b><br>Unit must be placed against the wall or attached to an adjoining unit to ensure stability.<br>See product installation instructions for attachment methods.<br><b>EZ</b> : P-IT1536BC6.V__<br><b>Specify Material &amp; Finish</b>            |                    |            |    |    |                   |             |       |

**How to specify:**

1. Choose base model
2. Material & finish
3. Doors

**P-IT1536BC4. VGC. DWWGMC**

SIN # 711-8, 711-9

**Material**

V - Veneer top or chassis

**Wood Finishes**

|                    |    |
|--------------------|----|
| Cordovan Cherry    | CC |
| Golden Cherry      | GC |
| Java Cherry        | JC |
| Light Cherry       | LC |
| Mahogany on Cherry | HC |
| Natural Cherry     | NC |
| Shaker Cherry      | KC |
| Traditional Cherry | TC |
| Clear Maple        | CM |
| Golden Maple       | GM |
| Natural Maple      | NM |
| Harvest Maple      | VM |
| Huntington Maple   | UM |

**Edge Detail**



Reveal (RV) **EZ**



Softened (SF)

**Pull Option**



Axis (AS) **EZ**



Bar (BR)



Wing (WG)



Arc (AC)



Radius (RS)



Rod (RD)



Crescent (CS)

Matte Black (MB) or  
Matte Chrome (MC) **EZ**

**Drawer Options**

Vinyl Wrapped (VW) **EZ**  
English Dovetail Wood (WD)

\*Add \$102 per pedestal for Wood (WD) option

**Lock Key Option**

STD - random  
OMT - keyed alike - order lock core separately - see page 272

SIN # 711-8

**Material**

V - Veneer top or chassis

**Wood Finishes**

|                    |    |
|--------------------|----|
| Cordovan Cherry    | CC |
| Golden Cherry      | GC |
| Java Cherry        | JC |
| Light Cherry       | LC |
| Mahogany on Cherry | HC |
| Natural Cherry     | NC |
| Shaker Cherry      | KC |
| Traditional Cherry | TC |
| Clear Maple        | CM |
| Golden Maple       | GM |
| Natural Maple      | NM |
| Harvest Maple      | VM |
| Huntington Maple   | UM |

**Edge Detail**



Reveal (RV) **EZ**



Softened (SF)

**Pull Option**

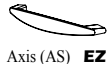

Axis (AS) **EZ**



Bar (BR)



Wing (WG)



Arc (AC)

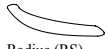

Radius (RS)



Rod (RD)



Crescent (CS)

Matte Black (MB) or

Matte Chrome (MC) **EZ**

**Drawer Options**

Vinyl Wrapped (VW) **EZ**

English Dovetail Wood (WD)

\*Add \$102 per pedestal for

Wood (WD) option

**Lock Key Option**

STD - random

OMT - keyed alike - order lock core

separately - see page 272

**Description**

Stacking Bookcase

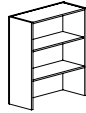

**Model**

P-IT1536UB2

**List Price**

\$ 1059

W D H

36 15 42

**Ship Cubes**

Weight

75 16

Two shelves - top one adjustable  
Cabinet height above worksurface: 12 1/4" H  
**Optional cabinet top - P-IT1536CT - Order separate - see below**

**EZ** : P-IT1536UB2.V\_\_

**Specify Material & Finish**

**Cabinet Tops**

Cabinet Top for Bookcase



P-IT1536CT

\$ 436

36 15

25 2

Cabinet tops for freestanding bookcases, 54" and under

**EZ** : P-IT1536CT.V\_\_RV

**Specify Material & Finish/Edge**

**Personal Cabinets**

Personal Cabinet Left

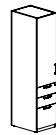

P-IT2418SPL

\$ 2973

18 24 71 3/8

175 21

Hinged door left storage cabinet  
Two adjustable shelves  
Drawer configuration: Box/Box/File  
**Optional cabinet top - P-IT2418CT - Order separate - see page 271**

**EZ** : P-IT2418SPL.V\_\_ASMC.VW.STD

**Specify Material & Finish/Pull/Drawer/Lock Key**

Personal Cabinet Right

P-IT2418SPR

\$ 2973

18 24 71 3/8

175 21



Hinged door right storage cabinet  
Two adjustable shelves  
Drawer configuration: Box/Box/File  
**Optional cabinet top - P-IT2418CT - Order separate - see page 271**

**EZ** : P-IT2418SPR.V\_\_ASMC.VW.STD

**Specify Material & Finish/Pull/Drawer/Lock Key**

Single Wardrobe Left



P-IT2418SSL

\$ 2973

18 24 71 3/8

175 21

Hinged door left storage cabinet  
Four adjustable shelves and coat bar  
**Optional cabinet top - P-IT2418CT - Order separate - see page 271**

**EZ** : P-IT2418SSL.V\_\_ASMC

**Specify Material & Finish/Pull**

Single Wardrobe Right

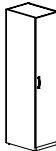

P-IT2418SSR

\$ 2973

18 24 71 3/8

175 21

Hinged door right storage cabinet  
Four adjustable shelves and coat bar  
**Optional cabinet top - P-IT2418CT - Order separate - see page 271**

**EZ** : P-IT2418SSR.V\_\_ASMC

**Specify Material & Finish/Pull**

Wardrobe

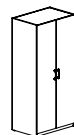

P-IT2436SWC

\$ 3746

36 24 71 3/8

300 41

Hinged door storage cabinet  
Four adjustable shelves on right  
Hat shelf and clothes bar on left  
**Optional cabinet top -P-IT2436CT - Order separate - see page 271**

**EZ** : P-IT2436SWC.V\_\_ASMC

**Specify Material & Finish/Pull**

**How to specify:**

1. Choose base model
2. Material & finish
3. Pull style

P-IT2418SSR.

VCC.

RDMB

| Description   | Model       | List Price | W  | D  | H                              | Ship Weight | Cubes |
|---------------|-------------|------------|----|----|--------------------------------|-------------|-------|
| Video Cabinet | P-IT2436SVC | \$ 4408    | 36 | 24 | 71 <sup>3</sup> / <sub>8</sub> | 300         | 41    |

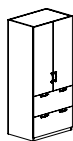

I.D. 34"W x 22"D x 42"H  
 Hinged door area with two adjustable shelves  
 Drawer configuration: Lateral File  
**Optional cabinet top - P-IT2436CT - Order separate - see page 271**

**EZ** : P-IT2436SVC.V\_\_ASMC.VW.STD

**Specify Material & Finish/Pull/Drawer/Lock Key**

| Personal Cabinets - Tall     |             |         |    |    |    |     |    |
|------------------------------|-------------|---------|----|----|----|-----|----|
| Personal Cabinet Left - Tall | P-IT2418TPL | \$ 3084 | 18 | 24 | 83 | 260 | 25 |



Hinged door left storage cabinet  
 Three adjustable shelves  
 Drawer configuration: Box/Box/File  
**Optional cabinet top - P-IT2418CT - Order separate - see page 271**

**EZ** : P-IT2418TPL.V\_\_ASMC.VW.STD

**Specify Material & Finish/Pull/Drawer/Lock Key**

|                               |             |         |    |    |    |     |    |
|-------------------------------|-------------|---------|----|----|----|-----|----|
| Personal Cabinet Right - Tall | P-IT2418TPR | \$ 3084 | 18 | 24 | 83 | 260 | 25 |
|-------------------------------|-------------|---------|----|----|----|-----|----|

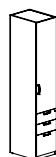

Hinged door right storage cabinet  
 Three adjustable shelves  
 Drawer configuration: Box/Box/File  
**Optional cabinet top - P-IT2418CT - Order separate - see page 271**

**EZ** : P-IT2418TPR.V\_\_ASMC.VW.STD

**Specify Material & Finish/Pull/Drawer/Lock Key**

|                             |             |         |    |    |    |     |    |
|-----------------------------|-------------|---------|----|----|----|-----|----|
| Single Wardrobe Left - Tall | P-IT2418TSL | \$ 3084 | 18 | 24 | 83 | 260 | 25 |
|-----------------------------|-------------|---------|----|----|----|-----|----|

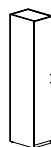

Hinged door left storage cabinet  
 Five adjustable shelves and coat bar  
**Optional cabinet top - P-IT2418CT - Order separate - see page 271**  
**Unit must be placed against the wall or attached to an adjoining unit to ensure stability.**  
**See product installation instructions for attachment methods.**

**EZ** : P-IT2418TSL.V\_\_ASMC

**Specify Material & Finish/Pull**

|                              |             |         |    |    |    |     |    |
|------------------------------|-------------|---------|----|----|----|-----|----|
| Single Wardrobe Right - Tall | P-IT2418TSR | \$ 3084 | 18 | 24 | 83 | 260 | 25 |
|------------------------------|-------------|---------|----|----|----|-----|----|



Hinged door right storage cabinet  
 Five adjustable shelves and coat bar  
**Optional cabinet top - P-IT2418CT - Order separate - see page 271**  
**Unit must be placed against the wall or attached to an adjoining unit to ensure stability.**  
**See product installation instructions for attachment methods.**

**EZ** : P-IT2418TSR.V\_\_ASMC

**Specify Material & Finish/Pull**

|                 |             |         |    |    |    |     |    |
|-----------------|-------------|---------|----|----|----|-----|----|
| Wardrobe - Tall | P-IT2436TWC | \$ 4540 | 36 | 24 | 83 | 360 | 47 |
|-----------------|-------------|---------|----|----|----|-----|----|

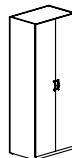

Hinged door storage cabinet  
 Five adjustable shelves on right  
 Hat shelf and clothes bar on left  
**Optional cabinet top - P-IT2436CT - Order separate - see page 271**

**EZ** : P-IT2436TWC.V\_\_ASMC

**Specify Material & Finish/Pull**

SIN # 711-8

**Material**

V - Veneer top or chassis

**Wood Finishes**

|                    |    |
|--------------------|----|
| Cordovan Cherry    | CC |
| Golden Cherry      | GC |
| Java Cherry        | JC |
| Light Cherry       | LC |
| Mahogany on Cherry | HC |
| Natural Cherry     | NC |
| Shaker Cherry      | KC |
| Traditional Cherry | TC |
| Clear Maple        | CM |
| Golden Maple       | GM |
| Natural Maple      | NM |
| Harvest Maple      | VM |
| Huntington Maple   | UM |

**Pull Option**

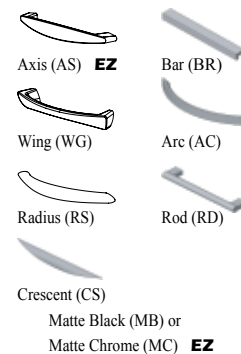

**Drawer Options**

Vinyl Wrapped (VW) **EZ**  
 English Dovetail Wood (WD)

\*Add \$102 per pedestal for Wood (WD) option

**Lock Key Option**

STD - random  
 OMT - keyed alike - order lock core separately - see page 272

**How to specify:**

1. Choose base model
2. Material & finish
3. Pull style

P-IT2418TSL. VLC. ACMC

SIN # 711-8, 711-9

**Material**

V - Veneer top or chassis

**Wood Finishes**

|                    |    |
|--------------------|----|
| Cordovan Cherry    | CC |
| Golden Cherry      | GC |
| Java Cherry        | JC |
| Light Cherry       | LC |
| Mahogany on Cherry | HC |
| Natural Cherry     | NC |
| Shaker Cherry      | KC |
| Traditional Cherry | TC |
| Clear Maple        | CM |
| Golden Maple       | GM |
| Natural Maple      | NM |
| Harvest Maple      | VM |
| Huntington Maple   | UM |

**Edge Detail**



Reveal (RV) **EZ**



Softened (SF)

**Pull Option**

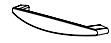

Axis (AS) **EZ**



Bar (BR)



Wing (WG)



Arc (AC)



Radius (RS)



Rod (RD)



Crescent (CS)

Matte Black (MB) or

Matte Chrome (MC) **EZ**

**Drawer Options**

Vinyl Wrapped (VW) **EZ**

English Dovetail Wood (WD)

\*Add \$102 per pedestal for

Wood (WD) option

**Lock Key Option**

STD - random

OMT - keyed alike - order lock core

separately - see page 272

**Description**

Video Cabinet - Tall



**Model**

**P-IT2436TVC**

**List Price**

\$ 4441

**W D H**

36 24 83

**Ship Cubes**

**Weight**

380 47

I.D. 34"W x 22 1/2"D x 54"H

Hinged door area with three adjustable shelves

Drawer configuration: Lateral File

**Optional cabinet top - P-IT2436CT - Order separate - see below**

**EZ** : P-IT2436TVC.V\_\_ASMC.VW.STD

**Specify Material & Finish/Pull/Drawer/Lock Key**

**24" Deep Cabinet Tops**

Cabinet Top

**P-IT2418CT**

\$ 347

18 24

25 2

**P-IT2436CT**

\$ 447

36 24

40 3



**Optional cabinet top**

P-IT2418CT for single wardrobe and personal cabinets (including Tall Storage)

P-IT2436CT for wardrobe and video cabinet (including Tall Storage)

**EZ** : P-IT\_\_\_\_CT.V\_\_RV

**Specify Material & Finish/Edge**

**Tables**

Executive Round Table

**P-IT4848T**

\$ 2169

48 48 29

130 32



Shipped K/D

Consists of:

**Table Top**

**P-IT4800TT**

\$ 1674

48 48 1 3/16

**Specify Material & Finish/Edge**

**Black Metal Base**

**P-TL4000TB**

\$ 495

38 38 28

Alloy Finish (AL)

Black Metal Finish (BL)

**Specify Metal Finish**

**EZ** : P-IT4848T.V\_\_RV.BL

SIN# 711-9

**Specify Material & Finish/Edge/Metal Finish**

Round Table

**P-IT4242T**

\$ 1949

42 42 29

120 31.4



Shipped K/D

Consists of:

**Table Top**

**P-IT4200TT**

\$ 1454

42 42 1 3/16

**Specify Material & Finish/Edge**

**Metal Base**

**P-TL4000TB**

\$ 495

38 38 28

Alloy Finish (AL)

Black Metal Finish (BL)

**Specify Metal Finish**

**EZ** : P-IT4242T.V\_\_RV.BL

SIN# 711-9

**Specify Material & Finish/Edge/Metal Finish**

Lamp Table

**P-IT2424TL**

\$ 988

24 24 20

35 3



Shipped K/D

Some assembly required

**EZ** : P-IT2424TL.VV\_\_RV

**Specify Material & Finish/Edge**





**How to specify:**

1. Choose base model
2. Material & finish
3. Edge

**P-IT2424TL.**

**VVGC.**

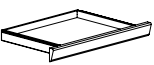
**SF**

| Description                                                                                                         | Model             | List Price | W  | D  | H                             | Ship Weight | Cubes |
|---------------------------------------------------------------------------------------------------------------------|-------------------|------------|----|----|-------------------------------|-------------|-------|
| Coffee Table<br>                   | <b>P-IT2450TL</b> | \$ 1319    | 50 | 24 | 16                            | 50          | 6     |
| Shipped K/D<br>Some assembly required<br><b>EZ</b> : P-IT2450TL.VV__RV<br><b>Specify Material &amp; Finish/Edge</b> |                   |            |    |    |                               |             |       |
| Sofa Table<br>                     | <b>P-IT1660ST</b> | \$ 1407    | 60 | 16 | 29                            | 65          | 5     |
| Shipped K/D<br>Some assembly required<br><b>EZ</b> : P-IT1660ST.VV__RV<br><b>Specify Material &amp; Finish/Edge</b> |                   |            |    |    |                               |             |       |
| Optional Center Drawer<br>         | <b>P-IT1638CD</b> | \$ 268     | 39 | 17 | 2 <sup>3</sup> / <sub>4</sub> | 11          | 2     |
|                                                                                                                     | <b>P-IT1631CD</b> | \$ 258     | 33 | 17 | 2 <sup>3</sup> / <sub>4</sub> | 11          | 2     |
|                                                                                                                     | <b>P-IT1625CD</b> | \$ 252     | 27 | 17 | 2 <sup>3</sup> / <sub>4</sub> | 11          | 2     |
| Non-locking<br>Shipped separate<br><b>EZ</b> : P-IT____CD.V__VW<br><b>Specify Material &amp; Finish/Drawer</b>      |                   |            |    |    |                               |             |       |
| <b>Task Lights</b>                                                                                                  |                   |            |    |    |                               |             |       |
| Task Light<br>                     | <b>P-TL36TL</b>   | \$ 398     | 36 | 7  | 1 <sup>1</sup> / <sub>2</sub> | 12          | 1     |
|                                                                                                                     | <b>P-TL36VTL</b>  | \$ 341     | 36 | 7  | 1 <sup>1</sup> / <sub>2</sub> | 12          | 1     |
| P-TL36VTL NOT ON CONTRACT                                                                                           |                   |            |    |    |                               |             |       |
| <b>Locks</b>                                                                                                        |                   |            |    |    |                               |             |       |
| Paoli Lock Core Matte Black                                                                                         | <b>P-PCMB</b>     | \$ 12      |    |    |                               | 1           | .10   |
| Paoli Lock Core Matte Chrome                                                                                        | <b>P-PCMC</b>     | \$ 12      |    |    |                               | 1           | .10   |
| <b>EZ</b> : P-PC__X__T<br><b>Specify Key Number</b>                                                                 |                   |            |    |    |                               |             |       |
| Master Key                                                                                                          | <b>P-PMK</b>      | \$ 5       |    |    |                               | 1           | .10   |
| Change Key                                                                                                          | <b>P-PCK</b>      | \$ 10      |    |    |                               | 1           | .10   |

Key numbers available for locks are X100T-X125T. Please calculate the total number of locks you need to order. Then calculate how many must be keyed alike. Select the same key number for each of the locks you would like to be keyed alike. For example, if you need 15 locks ordered for your office with five keyed alike for one office and 10 keyed alike for another office, it would look like this: 5 - P-PCMB.X101T, 10 - P-PCMB.X102T

**SIN # 711-8**

**Material**  
VV - Veneer top & chassis

**Wood Finishes**

|                    |    |
|--------------------|----|
| Cordovan Cherry    | CC |
| Golden Cherry      | GC |
| Java Cherry        | JC |
| Light Cherry       | LC |
| Mahogany on Cherry | HC |
| Natural Cherry     | NC |
| Shaker Cherry      | KC |
| Traditional Cherry | TC |
| Clear Maple        | CM |
| Golden Maple       | GM |
| Natural Maple      | NM |
| Harvest Maple      | VM |
| Huntington Maple   | UM |

**Edge Detail**



Reveal (RV) **EZ**



Softened (SF)

**Drawer Options**

Vinyl Wrapped (VW) **EZ**

English Dovetail Wood (WD)

\*Add \$102 per pedestal for Wood (WD) option

**How to specify:**

1. Choose base model      2. Material & finish      3. Edge

**P-IT1660ST.**      **VVHC.**      **RV**